THE DAILY AGE IS THE ONLY NEWSPAPER IN COSHOCTON COUNTY WITH ITS OWN TELEGRAPH NEWS FRANCHISE

3201
Sworn average daily circulation for first six months of 1908.

COSHOCTON DAILY AGE.

Weather
Warmer Tonight
Fair Friday

VOL. 15. No. 65. THURSDAY COSHOCTON SEPTEMBER 17. 1908 THURSDAY TWO CENTS

TAFT TO MAKE 3 TOURS OF THE WEST

October to See Liveliest Campaign of Recent Years

[Associated Dailies Telegram]

Cincinnati, O., Sept. 17—Three campaign tours will be made by Judge William H. Taft, the first beginning here Sept. 23, and ending Oct. 7 at Galesburg, Ill. This trip will take him through Iowa, Nebraska, Colorado, Kansas and Missouri. He will make one or more set speeches in each of these states and fill in with numerous short addresses from the rear platform of his special train.

The second trip, which will be arranged in detail later, will take him into Kentucky, Tennessee and possibly North Carolina.

The last trip will be in the east. New York City will be visited and a speech will be made in the northern part of the Empire state. It has been decided that New England will not be included in this trip, but speeches will be made in Maryland, Pennsylvania, West Virginia and Ohio, which will bring the candidate back to his native city for the election.

This plan of campaign for the Republican presidential candidate was decided on at an important conference between Judge Taft and Chairman Hitchcock.

After the conference Chairman Hitchcock expressed himself generally on the manner of campaign which has been determined upon, making it plain that beginning with the first of October the "racket and red fire" features would be fast enough and strenuous enough to silence all criticism.

RAIN

There will be rain Monday.

This is the forecast of Tom Page this afternoon. Better late than never the farmers will say.

Mr. Page states that if the air stays clear there will be frost tonight. He says there was frost out in the Bacon Run vicinity last week.

THE BIVOUAC OF THE DEAD

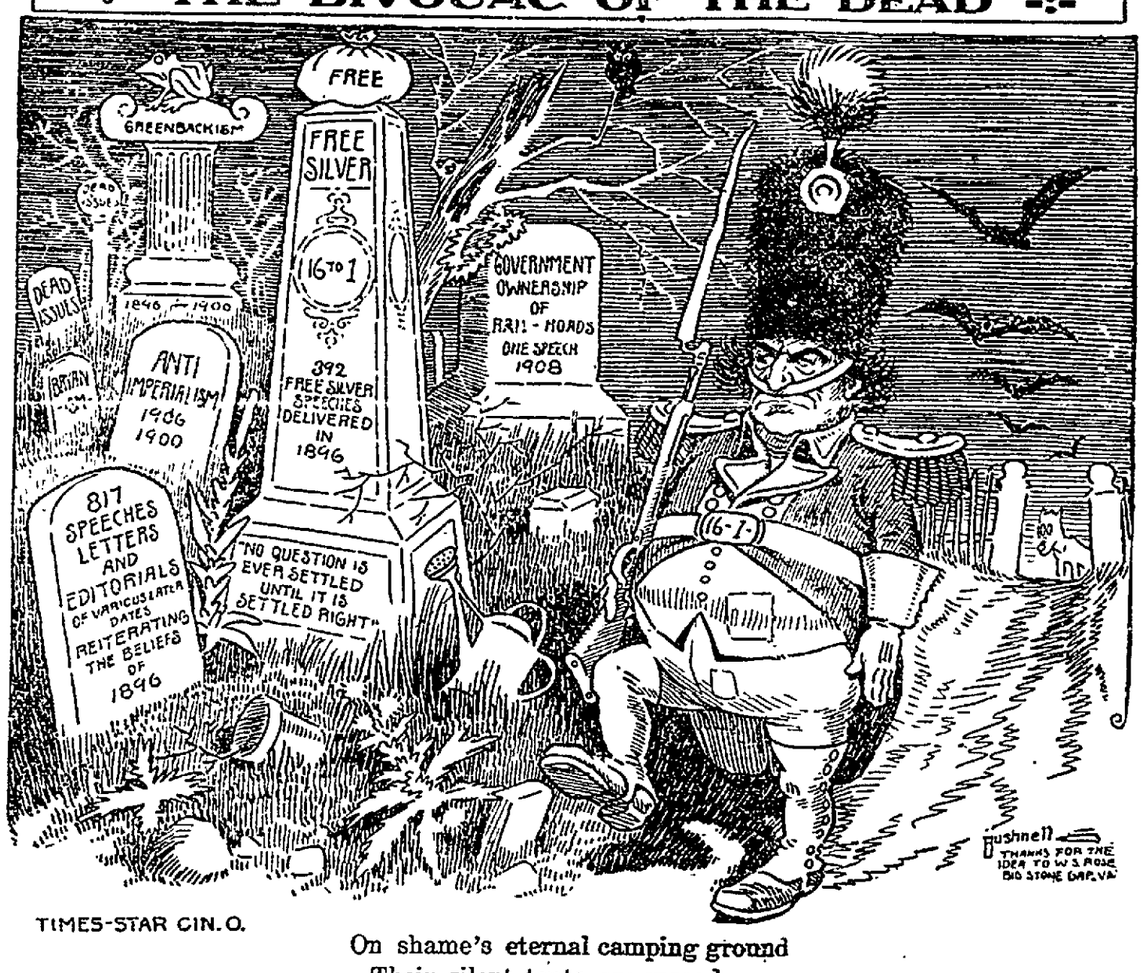

On shame's eternal camping ground
Their silent tents are spread
And Bryan guards, with solemn round,
The bivouac of the dead—

Long Drouth May Affect Water Supply

No Danger Yet But Warning Issued Not to Waste City Supply---Suburb is Buying Water by Wagon Load

In spite of the extended drouth, and while other towns are issuing warning that the water supply is low, Coshocton stands pat with the best water and the biggest supply in the state.

The pressure at the local office stands normal, and there is no noticeable decrease at the big well in the forks, although the rivers are lower than they have been for many years.

Hardscrabble, which depends on cisterns for water because of the copperas from the mines, is dry and residents of that section are buying city water by the thousand gallons.

One Hardscrabble man purchased a lot of water through a private hydrant Wednesday; the owner of the hydrant secured permission of the water works office and the payment is made to the office, accurate measure being taken of the size cistern to be filled. There is a heavy penalty attached to any one permitting outsiders to take water from their hydrant without a permit from the water works office; the water is shut off and no service rendered until payment is made.

Warning however is issued that uses of water should not waste it, for if the drouth continues much longer there is no telling how soon water may be scarce even here.

Campaign Opens in Keystone Bailiwick

[Associated Dailies Telegram]

Wilkesbarre, Pa., Sept. 17.—Fully 5000 persons attended a mass meeting held in connection with the opening of the Republican state and national campaigns. R. P. Hapgood, president of the State League of Republican clubs, presided. After reading letters of regret from Judge Taft, Governor Stuart and others, he introduced James S. Sherman, who was warmly received.

After thanking those present for their cordial greeting, Mr. Sherman introduced his remarks as follows:

"The Philadelphia Record of recent date, in offering excuse for its attempted belittling of the late President Cleveland's commendation of Mr. Taft's candidacy, says.

"'There are thousands of good Democrats in the country who appreciate and rejoice in the high attainments of Mr. Taft. The man is better than his party. It is the party at whose head he has consented to march which the country has reason to fear.'

"What inference can be drawn from the Record's words other than that with Democracy, the party is better than the candidate—and if so, what shall we say of the candidate?"

The speaker then reviewed the records of Mr. Cleveland and Mr. Bryan on the leading political issues of the past three or four campaigns, and drew the inference that at present Mr. Bryan is the Democratic party.

Mrs. Gleason Dies After Lingering Sickness

At 5 o'clock Thursday, Mrs. Dorothy Gleason, the wife of E. C. Gleason, died at her home in Roscoe, after several months of suffering. She passed away peacefully just at the dawn of day. Though her death had been expected for several weeks, the sorrow which it produced is beyond measure. She was a woman whose heart was filled with love for all of God's people and her life was filled with little acts of kindness which stamped her as one of the highest types of womanhood. A faithful wife, an indulgent mother, a thoughtful neighbor and a true christian she lived at peace with all the world.

Dorothy Adams Gleason was born August 14, 1843, at Keene and was therefore 65 years of age. She was married November 24, 1870 to E. C. Gleason and they lived in Ashtabula county, Mr. Gleason's old home, for about six months. Then they located in Roscoe and have lived there ever since, her husband being engaged in the lumber business.

Mrs. Gleason has been in feeble health for several months and her condition has been considered critical since last June. She spent several weeks at Dr. Sands' sanitarium at Walhonding and seemed to improve somewhat but after coming back to her home in Roscoe she gradually grew weaker until all hope was abandoned. Heart trouble was the cause of her death.

Mrs. Gleason had been a member of the M. E. church at Roscoe for many years. She always tok an active interest in charitable work.

Besides her husband she is survived by one son, John M. Gleason, of Morgantown, W. Va., who arrived here several days before her death, and one daughter, Mrs. Hugh Finley, of Coshocton. She also leaves the following brothers and sisters: E. W. Adams, of Coshocton; Mrs. Dr. Shank of Keene; Mrs. Spangler, of Winthrop, Ia.

The funeral services will be conducted at the late home Saturday afternoon at 2 o'clock by Rev. Hushour

German Alliance Takes Issue Here With Local Option

Representatives of the German Alliance of Columbus will be in Coshocton tomorrow night and will hold a meeting in the Rager & Tumblin hall at the corner of Third and Main streets for the purpose of appointing workers in the various townships of Coshocton county to combat the local option movement which has been launched

This is the tip received by The Age today. The German Alliance is a powerful organization and will work hard to protect the liquor interests. It is stated that the local saloon men will not be connected with the campaign to be started by the Alliance but that it will be an independent movement

Meanwhile the local option leaders are holding conferences and are ready to send forth their petitions at once. Thursday morning several men from various parts of the county were called in by Judge Donley and the matter of circulating the petitions was discussed. Some of the men said that they had serious doubts about whether the local option campaign should be started just at this time when the general election is coming on. Othe s think that this is the proper time to push it through.

The executive committee of the local option movement today secured from the board of elections maps showing the ward and precinct boundaries in this city. It is understood that the petitions will be started in this city at once. Already it is reported petitions are in circulation in the Fresno neighborhood.

Editor Duff of the Newcomerstown Index states in his paper this week that Coshocton county cast 7,137 votes in 1905 and based on that vote the petition here will require 2,499 signatures

RINK MAY BE ENLARGED AND POLO TO START SOON

Frank C. Wilson, manager of the Twin City polo team, spent last night and this morning in Coshocton for the purpose of going over the polo situation here with some of the men who are at the head of the project to organize a team here this fall. Mr. Wilson held the Zanesville franchise for a few days last week but transferred it to Frank Stevens who will have charge of the Zanesville team. He expects to have Sipe, Hueffner, Reichart, Zerbes, Korzinas and Brennan in his lineup.

The polo season will probably open on Nov. 2, though an earlier date is favored. A meeting of the magnates from the various towns in the league will be held at Zanesville tomorrow morning. Coshocton will be represented.

May Enlarge Rink

Mr. Wilson met with some of the local men at the Main Street rink this morning and changes in the building were discussed. It may be necessary to tear out one of the walls and extend the rink a few feet. Changes will also be made in the seating arrangement. Marion and other towns are improving their rinks and getting ready for a fine season of sport.

Same Teams In

Mr. Wilson stated that he thought the same teams would be in the league as at the close of last season. He expects to attend the meeting at Zanesville tomorrow morning

"Bump" Anderson, of Ashland, arrived in Zanesville yesterday to remain until the league meeting. He stated that he would again manage the Ashland team which finished first in the Ohio State league last season. All of his old players have been signed up for the coming season.

Circuit Court Dates Announced

The dates for the holding of circuit court in the Fifth district have been announced. Coshocton dates are May 17 and Nov. 30; Holmes May 25 and Nov. 2; Licking March 16 and Oct. 12; Muskingum April 6 and Oct. 19; Wayne Feb. 2 and Sept. 11; Tuscarawas May 18 and Dec. 7.

ACTOR WHO URGES ALL HIS FELLOWS TO GO TO POLLS

Led by Wilton Lackaye, who is regarded as one of the brightest men on the American stage, 5,000 members of actors' organizations have decided to take a hand in politics. Actors in New York city have formed the White Lotus Political league and will use it as a conveyance to impress the money powers with their voting strength. Mr. Lackaye is a student of politics and economics and believes the condition of his fellow memebrs of the dramatic progression may be greatly improved if they make their strength felt at the polls.

Infernal Machines Found in Corn Field

Three small galvanized cylinders, each equipped with a cap and fuse were found in the corn field of O. P. McDonald, by his son in law, A. N. Cunningham this week, and a sample brought to town today and shown the Coshocton police.

What the things are and what they are for, no one yet knows but that they are infernal machines there seems to be little doubt.

Each is about 2 1-4 inches long and 3-4 of an inch in diameter. One end is of the same material as the cylinder and the other shows a cap imbedded in sealing wax, with a little copper wire fuse extended from the edge, being soldered on.

Mr. McDonald is at peace with all his neighbors and is at a loss to understand the motive. His son in law intended to use a sharp tooth harrow in the field this week, and had a harrow tooth or a horse's hoof struck one of the machines just what the result would have been can only be conjectured.

The McDonald home is near Branch church, in the corner of Jackson township and only about two miles from Ben Dickerson's old home. Mr. McDonald says he hardly thinks it could be an echo of that celebrated trial, but admits he always spoke his mind freely on that case.

Local authorities intend making a test of one of the cylinders and prove what it is.

TYPHOID REARS ITS HEAD IN COSHOCT'N

Although several cases of typhoid fever have been reported in Coshocton, only three cases have been reported by the physicians to Health Officer Abbott. These three cases are at the Barret home on Cambridge road on the southeastern edge of town and none of them are severe. If there are in reality any other cases then the physicians have failed to comply with the law by notifying the health officer. Only two cases of scarlet fever have been reported. One of these is A. L. Johnson's child on South Ninth street and the other is a Sayres child on Water street. Both cases are very mild

A case of scarlatina is said to exist at the Berry home on Vine street and a case of typhoid fever at the home of David Hosfelt on South Sixth street.

Mr. Hosfelt is himself at the point of death and his daughter is very ill with fever.

LAD IN PLAY GETS ACID SPILLED ON HIM

Everet, the six-year-old son of J. W. Taylor, the blacksmith, who resides on North Fourth street, was the unfortunate victim of a very peculiar accident while playing at the home of one of his little friends Wednesday evening.

A bottle of carbolic acid was setting on the sideboard and the children began running through the house. The Taylor child ran into the sideboard upsetting the bottle, the contents of which were thrown on the boy's face severely burning the entire right side of his face and neck. He screamed with pain and Dr. Marshall was phoned for. He hurried to the scene and it was necessary to give the suffering lad morphine to relieve him of the extreme pain, before the seared portion could be dressed.

The lad was taken to his home and given a sleeping potion and he rested easily the rest of the night. Today the child's face is swollen to twice its normal size but no serious effects are anticipated unless complications set in.

Pittsburgers Delighted With Reception Here

That the Pittsburgers were pleased with their reception here is evidenced by the following from the Gazette-Times:

Coshocton, the county seat of Coshocton county, gave the boomers a grand reception. They were met by committees of the Board of Trade and business men's association with automobiles enough to carry them all around the town. Mayor Gall S. Hamilton headed the procession with a key big enough to unlock everything there was in the city, and it was carried in the front automobile. The town was decorated with flags and bunting for the occasion and immediately upon the arrival of the visitors practically every whistle in the place started to blow. Members of the reception committee were H. O. Thompson, head of the Coshocton Business Men's association and Geo. S. Caton, Sam Siegfest, Robert Q. Baker, Riley Speck, J. G. Rolston, William Lynde and C. L. Clemens. Coshocton is a town of 12,000 inhabitants.

SUES TO STOP LODGE DEAL

CLEVELAND, Sept. 17—Suit to prevent the absorption of the Pathfinders' lodge by the American Insurance union was commenced in common pleas court by Henry Menal, a policy holder

Menal says if the transfer is allowed he will suffer irreparable injury, being liable for assessments to cover past liabilities. He asks that a temporary restraining order be issued, prohibiting the transfer and that an accounting of the Pathfinders claims and liabilities be made also that a receiver be appointed

Menge says Sept. 2 the Pathfinders lodge was insolvent having assets not to exceed $900 and beneficiary claims of $19,000

Business Men to Organize

Some of the city's leading manufacturers and business men this afternoon are making plans to call a meeting for tonight or tomorrow, against the local option proposition. They state their stand has nothing to do with saloons but is solely a matter of the city's business and industrial interests, which they claim would be irreparably injured by a dry vote at this time.

NewspaperARCHIVE®
NewspaperARCHIVE®

Do You Get Mad When You Are Forced To Pay A Bill The Second Time?

Is'nt it exasperating when you think the bill had been paid? Had you paid the bill with a bank check you could know tthe bill had been paid and prove it. Every cancelled check is eventually returned to the maker and may be retained for future reference
Bills paid by check remain paid.

We Solicit your business.

Coshocton National Bank

Corner Main and Fourth streets
M. Q. Baker, Pres., T. L. Montgomerry, Cashier
M. B. Smith, Asst. Cashier.

BRYAN TALKS IN NEW YORK

[Associated Dailies Telegram]

Rochester, N. Y., Sept. 17.—There was a notable demonstration here in honor of the party's national standard bearer, William J. Bryan, who addressed a mass meeting in Convention hall and an overflow meeting outside, as the culminating feature of the Democratic state convention.

The state ticket follows: Governor, Lewis Stuyvesant Chanler; lieutenant governor, John A. Dix; attorney general, George M. Palmer; secretary of state, John S. Whalen; comptroller, Martin H. Glynn; state treasurer, Julius Hauser; state engineer, Philip G. Farley; judge court of appeals, Albert Haight.

Four Will Graduate at Sacred Heart

The graduating class at the Sacred Heart parochial school this year wil consist of Misses Stella Hartman, Marie Bordenkircher, Pauline Fainor and Margaret White. They will have the honor and distinction of being the first students to graduate from the new school, which opened Wednesday with an enrollment of 135 pupils. It is expected that several more will come in during the next few weeks. Everything started off smoothly and a successful year's work is looked forward to.

Sister Gonzaga has charge of the primary department. Sister Edwina is instsrutcor in the elementary department up to the eighth grade. Sister Magalene has charge of the high school; and Sister Evangela has charge of the music.

The changes in the building ordered by the state authorities have been made.

In Sling

Charley Cottom is carrying his right hand in a sling, and says it is inflamatory rheumatism, but his friends declare it is from shaking hands with candidates.

FREE PILE CURE

Sent to Demonstrate the Merits of Pyramid Pile Cure.

What It Has Done For Oothers, It Can Do For You.

We have testimonials by the hundreds showing all stages kinds and degrees of piles which have been cured by Pyramid Pile Cure.

If you could read these unsolicited letters you would no doubt go to the nearest drug store and buy a box of Pyramid Pile Cure at once, price 50 cents.

We do not ask you to do this. Send us your name and address and we will send you a trial package by mail free.

We know what the trial package will do. In many cases it has cured piles without further treatment. It it proves its value to you order more from your druggist. This is fair, is it not? Simply write us a letter giving your name and address and we will send you the trial package by mail in plain wrapper free Address Pyramid Drug Co., 164 Pyramid Bldg., Marshall, Mich.

STRONGEST IN THE WORLD

STANDARD INSURANCE in the STANDARD COMPANY

The Equitable Life Assurance Society, of the U. S.

Issues only the New York State Standard Policy embodying the best features of all other policies in one.

Write for full information. Address

Equitable Life Insurance Co., 120 Broadway, New York

KILLS WOMAN FOR DIAMONDS

[Associated Dailies Telegram]

Oklahoma City, Okla, Sept. 17.—Mrs. Harry Pearson, 21, was lured to a lonely spot in Central Park addition by Harry Parker, 28, a grain inspector from Iola, Kan., where she was shot and fatally wounded. Parker escaped. Mrs. Pearson died several hours after the shooting occurred.

According to a statement by Mrs. Pearson before her death, Parker took her to see some property for which he wanted her to act as agent. When they reached an out of the way place he asked her to fly with him to Mexico. She refused and he shot her three times, took her diamonds, valued at $200, and fled. Mrs. Pearson crawled to a house a quarter of a mile away, where she told the story of the tragedy.

REPLIES TO MRS. ASTOR

Speaker Cannon Defends American Politicians From Attack.

Danville, Ill., Sept. 17.—The following remarks by Mrs. Astor are exceedingly objectionable to Uncle Joe Cannon: "We have too many politicians in America. Where in England they have statesmen, many of our senators and congressmen seem to base their title to public favor upon their uncouth manners and lack of refinement, upon the fact that they have discarded socks or once wore blue jeans."

He says in reply: "All I can say about Mrs. Astor is that if the good Lord doesn't think any more about that woman and her views than I do she is lost. Socks and manners haven't much to do with brains. Alexander and Caesar had no socks, and I guess the original Astor, when he was trapping for animals, wasn't troubled with many socks."

OHIO NEWS

Columbus, O., Sept. 17.—Resolutions are now in the hands of the proper committee of the Brotherhood of Locomotive Firemen and Enginemen, in session here, looking towards the affiliation of the brotherhood with the American Federation of Labor, and the report of that committee is looked forward to with great interest. It is a rule of the convention not to discuss or take any action on such weighty matters until it comes up with the approval or disapproval of the committee, when it is before the delegates for action. What the committee thinks no one is able to forecast, but it is certain to precipitate much argument

Three Insane in Village.

Mt. Vernon, O., Sept. 17.—Martinsburg, a small village just south of here, is greatly excited over the cases of insanity. John Reid, insane, shot twice at his wife with a shotgun, but the woman escaped injury. Eugene Boile, who has been mentally unbalanced shot himself in a barn. Thomas Click a prominent citizen of the place, who is said to be insane, has disappeared from home and cannot be found.

Sparks Fire Woods.

Zanesville, O., Sept 17.—Sparks from an engine on the Zanesville and Western railroad started a fire in a big forest on the banks of the Muskingum river five miles south of this city. In spite of the efforts of trainmen and farmers, the flames are spreading rapidly and are menacing residences and farm buildings.

Forces Factories to Close.

Alliance, O., Sept. 17.—All shops of the city have been ordered closed by the superintendent of the waterworks, owing to the water supply being exhausted. The shut-down was ordered until Monday. There is only 20 inches of water in the reservoir and conditions are very grave.

Ex-Senator Dies.

London, O., Sept. 17.—Ex-Senator Thomas D. Wilson, 65, died of cancer of the face. He had returned to Walnut Glen, his home three miles east of London, but a few days ago, from a sanitarium in Cleveland.

Drive Rheumatism out of the blood with Dr. Shoop's Rheumatic Remedy and see how quickly pain will depart. Rub-on's never did reach the real disease. Rheumatism isn't in the skin. It's deep down—it's constitutional. Getting rid of the pain, is after all, what counts. That is why Dr. Shoop's Rheumatic Remedy goes by word of mouth from one to another. And herein lies the popularity of this Reedy. It is winning defenders everywhere. Tablets or Liquid. Sold by C. E Anderson, Coshocton and C. M. Ferguson, Roscoe, O.

FEAR FLAMES AND PREPARE TO MOVE

People Take No Chances With Fierce Forest Fires.

Calumet, Mich., Sept. 17.—Reports say that forest fires have broken out afresh in the vicinity of Ahmeek, a populous mining town five miles north of here, and if wind arises widespread damage is inevitable.

Many people have packed their belongings and are ready to move. A few miles further north Ojibway is experiencing anxiety, fires being near the mining location. The Calumet and Hecla and Tamarack Mining companies have men fighting the fires near their pumping plants on the Lake Superior shore, five miles northwest of here.

A special from Houghton, Mich., says forest fires extending over 50 miles of timber land have broken out again in Houghton and Kewanaw counties. The fires are still five miles from Houghton.

A special from Menominee, Mich., says: After smouldering for a week the forest fires north of Green Bay and extending as far as Marinette and Menominee have broken out afresh. At Hermansville, Menominee county, 300 fire-drilled employes of the Wisconsin Land and Lumber company beat back the flames, which twice attacked the yards of the company.

Hurricane Hurries Northward.

Washington, Sept 17.—The West Indian hurricane passed over the Bahama islands, according to reports received at the weather bureau and is moving toward the New Foundland banks. Prof. Garriott of the bureau said the hurricane will hardly lose any of its strength during its progress toward the New Foundland coast. The storm passed close to Florida. Vessel owners have been notified by the weather bureau of the probable course of the hurricane

Pink Pain Tablets—Dr. Shoop's—stop Headache, womanly pains, any pain, anywhere, in 20 minutes sure. Formula on the 25c. box. Ask your druggist or doctor about this formula—it's fine.

Sold by C. E. Anderson, Coshocton and C. M. Ferguson, Roscoe, O.

Cow Delays Political Meeting.

Princeton, Ind., Sept. 17.—The opening Democratic rally in Princeton was delayed half an hour by a cow swallowing the fly net of the horse of County Chairman Ballard, who was to escort Thomas Marshall, candidate for governor, to the opera house. Ballard laid the net on the ground as he hitched up, and when he turned to get it the cow leisurely was swallowing the last of it. The county chairman grabbed the end, and after 30 minutes of kicking and pounding and jerking he pulled the entire net, unharmed, out of the cow, and then proceeded to haul the speaker to the theater.

Ordered to Move On

Tim Foley was arrested Wednesday night for intoxication. He was ordered out town by Mayor Hamilton Thursday morning

Symptoms of Worms

This condition exists much more generally than most parents are willing to admit. And yet it is perhaps the most insidiously dangerous disorder of childhood.

Watch for flushed cheeks, lassitude, lack of appetite, picking of the nose by growing children, and have

DR. D. JAYNE'S TONIC VERMIFUGE

always ready in the house. It is not merely a worm-expelling agent—it is the most efficient general tonic ever prescribed, and *has* been since thirty years before the Civil War.

Sold by all first-class druggists in 50c. and 35c. bottles.

Jayne's Expectorant is the oldest and most reliable remedy known for Coughs, Croup, Whooping Cough, Cold in the Chest, Bronchitis, Pleurisy and similar ailments.

SAVE MONEY

Morphine Habit
Liquor Habit
Tobacco Habit
} EASILY CURED

Positively no Morphine in our Tablets—Hill's Chloride of Gold Tablets will cure any case of Morphine Liquor or Tobacco habit in from 10 to 30 days. No effort required of the patient, who is allowed the use of the stimulants until he voluntarily quits their use. Can be given in Tea or Coffee without the knowledge of the patient Testimonials SENT FREE Try it. Price $1 per package. Sold and recommended in Coshocton by

C. E. Anderson
DRUGGIST 414 MAIN STREET

REMEMBER

McCONNELL & KARR

Write all kinds of Insurance and sell real estate.

Office—111 South Fourth Street
Both Phones.

Mind Contentment

Is to have a suit of clothes that fits you, that feels comfortable, has style and that you know will give you good service at reasonable prices.

Men's suits from		$ 5 to $22.
Youth's	"	5 to 20.
Boys'	"	1.50 to 5.
Ladies'	"	10. to 30.
Misses	"	10. to 18.

New York Clothing Company

Realty Building. Main Street.

Fresno Has An Alibi

A special message to The Age from Fresno says that there is no epidemic of typhoid fever there but merely malaria.

At the Bell

Miss Camp of Massillon is assisting the Bell Telephone office for a few days during the busy season.

PILE SUFFERERS!

Do You Know These Facts.

The cause of piles is internal—Sluggish circulation in the lower bowels.

Piles can't be thoroughly cured by outward treatment.

An internal remedy is needed to cure the cause.

Send for our booklet, "How Piles Can be Cured by Internal Medicine," or talk with C. E. Anderson, who sells Dr. Leonhardt's Hem-Roid at $1 per bottle, and guarantees it to cure.

Dr. Leonhardt Co., Station B, Buffalo, N. Y.

Special Lace Curtain SALE

New York Racket Store

There are two seasons for lace curtains, spring and fall.

The fall season is approaching rapidly and by this time it has set you thinking about Curtains.

My stock is full of very attractive patterns and newest weaves, prices the lowest, 35c per pair, up.

I can show you a better proposition for you to save money on lace curtains than ever before

Ecru or Arabian patterns ... ... 90c pair up

If you will give me a look I will convince you here is the place to buy.

Felt Window Shades 10c
Linen Window Shades .. 25c
Best Make Curtain Stretchers ... .98c
Oak Finished Cottage Rods ... ...9c, 3 for 25c
3 cans Best Wall Paper Cleaner... ... ...25c
Sash Rods... ... ...5c

CUT PRICES TO CLOSE QUICK

Mason qt. Glass Jars, doz 59c
Best Jelly Tumblers doz.. 35c
Best Tin Cans, doz 35c
Best Mason Jar Caps, doz 15c
5c Best Jar Rubbers doz ... . 3 for 10 cents
2 Sticks Sealing Wax 5c
Tin Lids, doz 5c
4 double Sheets Flypaper 5c
99c Ladies Wrappers 83c
50c Men's Best Work Shirts 39c
$1 Cold Blast Lanterns 89c
O-Tubular Lanterns 49c
$1 Ladies Black Petticoats 89c
8 Cakes Lenox or Star Soap 25c
Prosperity Washing Powder 4c
10c Gas Manties ....3 for 25c
60c Combinets 49c

Great bargains in Decorated China and Parlor Stand Lamps at the

New York Racket Store

J. B. Renfrew

GOOD

Coffee is good to drink:—
But the BEST drink in the world is our
Famous Royal Java and Mocha.

Dawson & Smith.

6th and Main. Phones No. 41.

A Match and a Minute

Is all you need to start a fire that will soon remove the chill of these cool mornings and evenings.

If in need of a GAS or COAL HEATER see

E. R. REED, 232 Main St.

BLACK TOP SPANSH MERINO RAMS

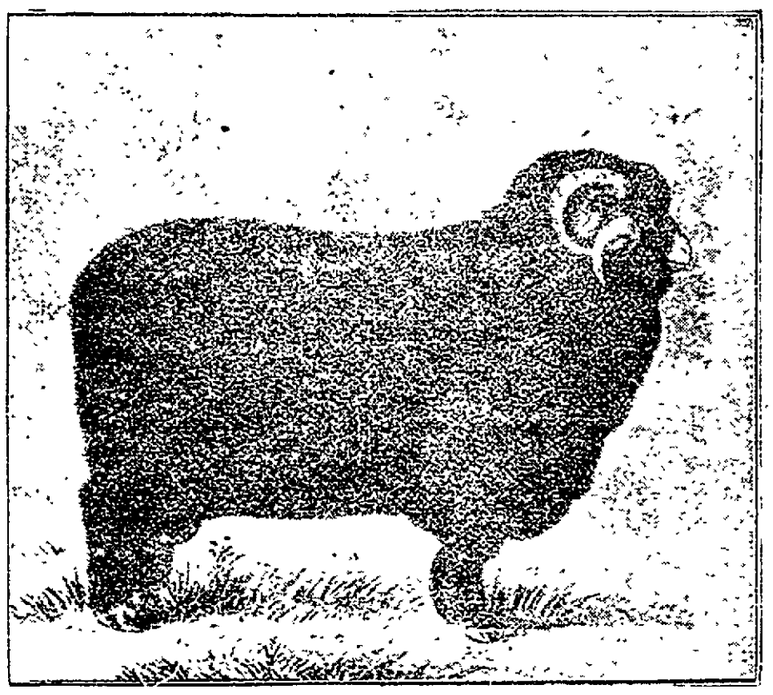

The best in the land for the money. Bred in one line of blood for over thirty years. Sheep right and price right.

A. OATMAN, St. Louisville, Ohio.

MONARCH FLOUR

BIG DISSOLUTION SALE OF CLOTHING

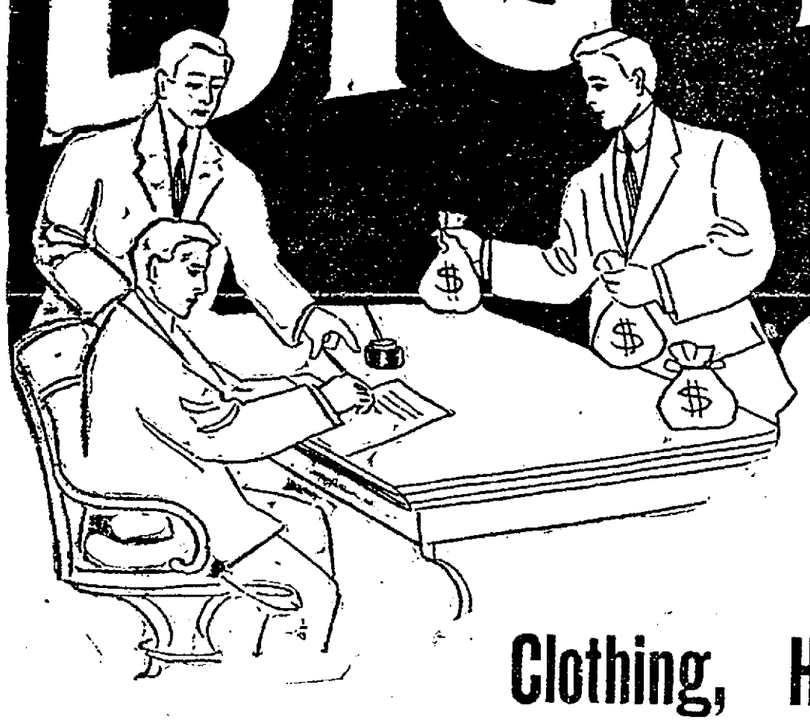

The Well Known Firm of A. E. Bond & Co., Dissolves Partnership.

The Entire Stock of A. E. Bond & Company

Consisting of

Clothing, Hats and Furnishings to be Sold at Cost

Greatest Sale Ever Held! Greatest Sale Ever Held!

Sale For 30 Days Only

Since the opening of This Great Clothing Firm of A. E. Bond & Co., which occurred on October 12, 1905 it immediately took the front rank as the Leading Clothing Establishment of Coshocton, and by honest treatment and values always offered to the public, it has secured a firm foothold with its patrons.

Mr. A. E. Bond Secures Control

Through careful and safe management and economy Mr. Bond secures entire ownership of this beautiful and fast growing store by purchasing his partners' interest.

Must Raise $10,000 in order to pay off the retiring partners at the expiration of thirty days, he is compelled to make a sacrifice, which he is going to do by offering to the people of Coshocton and vicinity THE GREATEST BARGAINS EVER OFFERED IN OVERCOATS, SUITS, TROUSERS, HATS and FURNISHING GOODS. No old stock, all New and Up-to-the-Minute in Style---bought for the Fall Season. Come now---don't wait.

Come Everybody. Sale Starts Saturday, Sept. 19.

Entire Stock to be sold at Cost. Come To The House Of Bond.

Boy's and Children's Department

Now is your chance to get a com-plete outfit for the boy for school at little cost...You will find here a good stock to select from....

Boys' $2.00 Suits reduced to	$1.48
Boys' $2.50 Suits reduced to	1.98
Boys' $3.00 Suits reduced to	2.25
Boys' $4.00 Suits reduced to	2.98
Boys' 4.50 Suits reduced to	3.23
Boys' $5.00 Suits reduced to	3.48
Boys' $5.50 Suits reduced to	3.98
Boys' $6.00 Suits reduced to	4.48
Boys' $7.00 Suits reduced to	5.48
Boys' $8.00 Suits reduced to	6.48
Boys' 50c Blouses reduced to	.39
Boys' 50c Caps reduced to	.39
Boys' 50c Knee Pants reduced to	.39
Boys' $1.00 Knee Pants reduced to	.73
Boys' 50c Waists reduced to	.37

Furnishing Department

Men's $1.50 Dress Shirts reduced to	98c
Men's $1.00 Dress Shirts reduced to	69c
Men's 50c Dress Shirts reduced to	35c
Men's Work Shirts reduced to	35c

Underwear Department

Men's $2 Underwear reduced to	$1.23
Men's $1.50 Underwear reduced to	98c
Men's $1.00 Underwear reduced to	69c
Men's 50c Underwear reduced to	35c

Men's Half Hose

Men's 10c Socks reduced to	7c
Men's 25c Socks reduced to	18c
Men's 50c Socks reduced to	35c

Suspenders

Men's 50c Suspenders reduced to	35c
Men's 25c Suspenders reduced to	14c

Neckwear

Men's $1.00 Ties reduced to	73c
Men's 50c Ties reduced to	39c
Men's 25c Ties reduced to	19c

HANDKERCHIEFS

Men's 10c Handkerchiefs reduced to	4c
Men's 15c Handkerchiefs reduced to	7c

Men's and Young Men's Suit and Overcoat Department.

$8.50 Suits reduced to	$5.10
$10.00 Suits reduced to	6.98
$12.00 Suits reduced to	8.98
$15.00 Suits reduced to	10.80
$18.00 Suits reduced to	13.48
$20.00 Suits reduced to	14.98
$22.50 Suits reduced to	16.48
$25.00 Suits reduced to	19.48

Men's Overcoats and Cravenettes

$8.50 Overcoats reduced to	$5.10
$10.00 Overcoats reduced to	6.98
$12.00 Overcoats reduced to	8.98
$15.00 Overcoats reduced to	10.80
$18.00 Overcoats reduced to	13.48
$20.00 Overcoats reduced to	14.98
$22.50 Overcoats reduced to	16.48
$25.00 Overcoats reduced to	19.48

Men's Trousers

$1 00 Trousers	reduced	to	78c	$2.50 trousers	reduced	to	$1.73	$4.00 trousers	reduced	to	$2.73
1.50	"	"	98c	3.00	"	"	1.98	5.00	"	"	3.33
2.00	"	"	$1.48	3.50	"	"	2.23	6.00	"	"	3.95

Forbes Bl'k. BOND'S Coshocton, O.

NewspaperARCHIVE® NewspaperARCHIVE®

THE DAILY AGE.

Founded 1825
Published every Evening Except Sunday by
THE AGE PUBLISHING COMPANY
Kelby Building Coshocton, Ohio.

Member of Ohio Select List of Daily Newspapers.

Subscription Rates.
By mail, 100 days $1, $3 the year; payable in advance. Paper discontinued when time expires without exception
By carrier, 10 cents the week delivered to any part of the city or Roscoe.
Subscribers will greatly facilitate the delivery of The Age by immediately reporting any irregularity to the circulation department.

Representatives.
Robert Tomes, 116 Nassau St., N. Y.
I. S. Wallis and Son, 1216 First National Bank Building., Chicago, Ill.

Entered at the Postoffice at Coshocton, Ohio, as second class mail matter.

Both Telephones, No. 182.

TO THE PUBLIC

Arguments pro and con "wet" and "dry" that are made in these columns are all under the head of paid advertisement and neither one way nor the other are they editorial expressions. Anything that is submitted for argument on these questions comes under the advertising department

BOYS AND ANIMAL ENERGY

The other day a fond parent made complaint to us that he hardly knew what to do; that his boy had entered high school and had announced that he was going to "try for the football team." And of course the boy's mother is against playing football.

It is a question that comes up in every family, and the question is answered every fall, shortly after school opens. Coshocton has heard the answer already this year. The boys—unless they are what President Roosevelt calls "molly-coddles"—are full of exuberant spirits. All boys are, as very man who has been a boy will attest. They have to work off their energy; it is physical energy, and mental activity will not relieve the tension. It requires action. Then comes that little pleasantry known as hazing and which most boys generally carry far too far and make themselves obnoxious to their parents, their teachers and each other. Most boys prefer to have a barber cut their hair; and most parents prefer to pay the barber the price rather than have a home-made job of it, after dark, with the victim struggling. Neighbors fail to relish the noise made by the youngsters and all around, they find that hazing does not pay. But there is that potent force within, that energy that makes arms and legs fly in some direction or other. The wise school is the one that takes this energy, trains it and directs it. Football is the autumn game and when played solely as a splendid sport. It also relieves the boys of their surplus animal activity—and the prospects seem fine for an excellent football team for the Coshocton high school this year.

George Cooper, an English bookmaker, leaves an estate of $2,500,000—won from the fellows who think they know all about "playing the ponies."

Cheer up! Even if it be true that fairy, fairy Lilhan Russell is married again, it isn't at all probable she will be long.

That meteorite recently landed at Sarmouo Hill must have been frightfully embarrassed when it discovered where it had lit.

"Evelyn Thaw has gone into retirement," says a headline Will the congregation rise and join us in singing that beautiful old ballad entitled "I Don't Care If You Never Come Back."

Sage of The Age

You will find lots of news in The Age want column if you glance over it each evening.

That contest between the fat Elks and the lean Elks promises to be "some game."

The candidates are lying awake nights trying to decide how they stand on the liquor question.

Supt. Aland is headed this way again.

The squirrels are beginning to look for tall trees.

Looks as though we would have to load up the court house cannons and fire them off in order to bring rain.

The Pittsburgers found Coshocton to be the best town on their itinerary

Congressional Committee Meeting

The Republican congressional committee for the Seventeenth district of Ohio will meet at Coshocton, O., on Tuesday, Sept 22, 1908, at one o'clock, for the purpose of making a nomination for congress to fill the vacancy caused by the declination of the nominee of the recent district convention.

Any and all Republicans who are interested in the matter of the nomination are cordially invited to attend the meeting and make known their views or wishes for the consideration of the committee.

C. B. McCOY, Chairman.
C. V. EDWARDS, Secretary.

RECOVERY IS SLOW

Iron Market Not Affected by Railroad Orders.

Cleveland, O., Sept. 17.—The Iron Trade review says: The past week has emphasized the slowness of recovery which has characterized the market during the past six months. It is not safe, however, to judge the future by the dullness of a week or of several weeks The general situation has been helped very little so far by railroad buying, but there is a prospect of the ordering of some 20,000 freight cars at an early date. The German pig iron syndicate has been dissolved and the German market is much depressed. The English market shows slight improvement.

More interest is being shown in the iron ore market and sales of four Cleveland concerns during the past week amounted to more than 200,000 tons. Mining operations have been affected somewhat by miners quitting work to fight forest fires.

Although melters of pig iron are taking iron under contract freely and conditions are for the most part favorable, sales are not large and the reselling of some southern iron has had a weakening effect on the southern product. Dullness prevails in nearly all parts of the country. In the central west the principal sales were 4,000 tons of basic to a Marion, O., concern and 4,000 tons of No. 2, No. 3 and No. 4 foundry to a Massillon, O., pipe interest. Neither inquiries nor sales of structural materials are heavy. The second half of the great Wanamaker store in Philadelphia is to be completed as soon as possible, the 15,000 tons of steel required to be furnished by the American Bridge company. Municipal and government contracts promise to soon call for a large tonnage of plates and shapes.

THIS AND THAT

Dr. Rowland A. Painter has been nominated for governor by the Democrats of Delaware.

Connecticut Democrats nominated a state ticket, headed by Judge A. Heaton Robertson for governor.

Frazer, Ia., has a mad dog scare, 50 canines having been killed by orders from the state veterinary department.

John Miles, colored, was lynched at Batchelor, La., because he shot at a white storekeeper, taking away part of his nose.

An electric flatiron left in a pile of linen with the current turned on, started a fire which destroyed the home of John Fetzer in a Chicago suburb.

St. Petersburg police have arrested 85 anarchists, including several women. They are charged with planning a revival of terrorism in the Russian capital.

Why Pay 25c

For a meal when we serve more for 20 cents. Ask for that 20 cent lunch. You will save money by trying it. Hissong's Mon Thurs

Bride And Groom Find Friends All Too Friendly

A number of friends of Mr. and Mrs. Carl Stewart were assembled at the Wheeling Wednesday evening to greet the returning bride and groom who have been spending their honeymoon at a cottage at Rye Beach. The friends has been practicing a lovely collection of songs, and were all prepared to lift their voices in a harmonious chorus just as the train pulled in. Imagine their surprise and chagrin when they discovered that their efforts were all wasted on the ordinary passengers of the W. & L. E. Mr. and Mrs. Stewart had very cleverly misled the would-be serenaders and did not arrive until on No. 25 on the Panhandle.

Carl's people thinking it would be a good joke to meet the train at West Lafayette and in this way avoid the expectant friends here, telegraphed the couple of their intentions, drove to Lafayette and waited for No 25. After a long wait they heard the whistle, but to their chagrin No. 25 kept speeding toward Coshocton leaving the disappointed ones to drive back here alone.

"Love Thy Neighbor as Thyself," "We Are Married And Happy," "Carl And Mina."

These are some of the inscriptions on big placards which adorn the home which will be occupied by Mr and Mrs. Carl Stewart, who returned Wednesday night from Sandusky and Cleveland. Their cozy home on Mulberry street is elaborately decorated with bunting and placards, done by their "friends" and their home-coming reception has been a royal one.

Newspaper Publisher.

Alfred L. Flude, of the Mutual bureau of Chicago, who was here in conference with the program committee of the Chautauqua yesterday, is an old newspaperman and after concluding his business, made The Age a call.

Choice Property Sale

Saturday, Sept. 19, at 1 p. m. at the south door of the court house Sheriff Browning will offer for sale to the highest bidder the vacant lots belonging to Carrie L. Roche and Thomas C. Roche, Jr. One lot is located on South Fourth street directly opposite the residence of Postmaster Snyder, and is appraised at $2,000. The other is an 80-foot lot on East Walnut street adjoining the residence property of L. P. Burt and facing Cambridge street. This is an unusual opportunity to secure most desirable inside residence property. 2

You Are Cordially Invited To Attend The

OPENING OF FALL MILLINERY

of the

BON TON MILLINERY STORE

Friday and Saturday, September 18 and 19.

407 Main St.

Walker & Lawrence
"A Good Place To buy Good Shoes"

CLOTH TOP

Patent Leather
BUTTON
Tops to match your suit.
Black Blue
Wine Green
The swellest shoe in town $4.00
Patent leather with brown cloth top $3.00

Walker & Lawrence
"A Good Place To Buy Good Shoes"

GANTON FERTILIZER.

The best goods you can buy, carried in stock and you can buy whatever you want and when you want it.

Breaking plows and grain drills.

Buy a manure spreader, not controlled by the trust and save $25.

Coshocton Hdwe. Co.

J. E. FOSTER
VETERINARIAN
Standard Veterinary Remedies for sale. BOTH PHONES

WAIT! WATCH! LOOK

FOR

Thompson's Big Clothing Sale

Commencing Saturday, Sept. 19th, 1908

You Won't Be Disappointed Here For You Know What A Thompson Sale Means To You. We were quite fortunate in buying a big stock of clothing consisting of men's, boys' and children's suits, overcoats and single pants made for this Fall and Winter market at about ½ their manufactory value, so you see why we can slaughter them. Suits from $2 to $30 will be sold at less than ½ their value. Remember the day and date of this big sale. Saturday, September 19, 1908.

THOMPSON'S

HEAD TO FOOT OUTFITTERS

LOOK AT OUR SHOW WINDOWS FOR STYLES AND PRICES

NewspaperARCHIVE® NewspaperARCHIVE®

Of Interest to Women

Society — MISS JESSIE SMITH Editor — Clubs

SOCIAL CALENDAR

THURSDAY

Eastern Stars picnic at Fair Grounds

Ladies Aid of M. P. church will meet

Meeting of Twilight Club

W. H. M. S. will pack a box at M. E. church

Mrs. James McDowell entertains

Holloway Mission band has sock social at home of Mrs. Cotter

FRIDAY

Ladies Aid of Christian Union church meet with Mrs. Hand on Kenilworth

Mrs. Howard Shrigley entertains members of Mrs. F. N. Barnes Sunday school class

The Zeta Gamma Delta Club mets with Miss Myrtle Overholt.

The Mary Reed Standard Bearers meet

Millinery openings.

Opening Session Of Woman's Club

The Coshocton Woman's club held its first meeting Wednesday afternoon at the Carnegie library. The meeting was called to order by the president, Mrs. P. C. Shipps and the minutes of the last meeting were read by the new secretary, Mrs Mortley. They were very cleverly written by Mrs. R. R. Hanlon who has so ably filled the office of secretary for the last two years. Mrs. Hanlon had put the minutes in the form of poetry, describing the different papers read, the hostess, etc, in inimiable style

Owing to the absence of Mrs. L. P. Gallagher, her paper on "the comparatively study of U. S Grant and Robert E. Lee," was not read, instead Miss Sophia Wilson read a very interesting paper on Alaska. This was followed by Mrs. Brooke's excellent paper on "Our Railroads and Waterways." Her paper opened with the old stagecoach days; the B. & O. railroad was mentioned as the oldest in this part of the country. In speaking of the waterways, Mrs. Brooke made an interesting statement in regard to the Soo. It has been figured that one-eighth of the commerce of the world passes through this lake canal.

Mrs. Beebe was next on the program and gave a very interesting account of her visit in the national capital. With the aid of a chart and map Mrs. Beebe described all of the most important buildings of Washington.

Each member of the club was presented with a program of the Parents-Teachers club and invited to attend the meetings. Mrs. Brooke's aunt, Mrs. Compton of Columbus, was a guest of the club

After suffering for seven years, this woman was restored to health by Lydia E. Pinkham's Vegetable Compound. Read her letter.

Mrs. Sallie French, of Paucaunla, Ind. Ter., writes to Mrs. Pinkham:

"I had female troubles for seven years—was all run-down, and so nervous I could not do anything. The doctors treated me for different troubles but did me no good. While in this condition I wrote to Mrs. Pinkham for advice and took Lydia E. Pinkham's Vegetable Compound, and I am now strong and well."

FACTS FOR SICK WOMEN.

For thirty years Lydia E. Pinkham's Vegetable Compound, made from roots and herbs, has been the standard remedy for female ills, and has positively cured thousands of women who have been troubled with displacements, inflammation, ulceration, fibroid tumors, irregularities, periodic pains, backache, that bearing-down feeling, flatulency, indigestion, dizziness, or nervous prostration. Why don't you try it?

Don't hesitate to write to Mrs. Pinkham if there is anything about your sickness you do not understand. She will treat your letter in confidence and advise you free. No woman ever regretted writing her, and because of her vast experience she has helped thousands. Address, Lynn, Mass.

ADVERTISEMENT

County Prohibition

If a Rose county local option petition is circulated in this county there will appear in this and all other papers in this county a complete list of all the signers with their addresses.

Jolly Surprise On Mrs. Lee

Mrs. George Lee of North Water street was the victim of a clever birthday surprise arranged by her friends Wednesday evening, who took possession of her home with well filled baskets. A delightful time was enjoyed and some valuable and handsome presents left with the hostess. The guest list included: Mrs. Sybole and daughter Ruth, Mrs. Wright and daughter Mabel, Mrs. Babcock and baby son, Adj. and Mrs Newcomb and two children, Mrs. Stone, Belbert Stone, Mrs. Richardson, Mrs. Trux, Mrs. Bassett, Mrs. Johnston and daughter Marie, Mrs. Collier, Mrs. Ralston, Mrs. George Bowden and son of Alliance, Mr. and Mrs. McCall, Mrs. Wilcox and daughter, Mrs. Dunlap and son, Mr. and Mrs. Porter, Mr. and Mrs. Moore, Mrs. Randles, Mrs. Funk, Belva Manchester, Gladys Funk, Susie McCleary, Elizabeth Thomas, Gorman Thomas, Sherman Ransopher, Frank Fields, Mrs. Van Dyne and son, Myrtle Randles, Alma Kane, Mrs. Baker, Earl Cunningham, Meralda Sharp, Belle McCall.

Will Graduate In Music

Miss Estella Clark, daughter of Mr. and Mrs. Alonzo Clark, of Roscoe, will return to Delaware next Tuesday where she is a senior in the college of music. Miss Clark will graduate next June.

Will Entertain Sunday School Class

The Sunday school class of F. N. Barnes, of the M. . church, will be entertained Friday evening at 7 o'clock by Mrs. Howard Shrigley at her home at 809 South Lawn avenue

Ladies Aid Of Christian Union.

The Ladies Aid of the Christian Union church will meet Friday evening at the home of Mrs. Hand on Kenilworth ave. All are urged to attend.

Guests of Mr. and Mrs. Arnold

Mr. and Mrs. Ralph P. Arnold of Chestnut street have as their guests for a week, Mr. and Mrs. Charles L. Cassingham of Cleveland.

Pretty Nuptials At Trinway

A very pretty home wedding was solemnized at the home of Mr. and Mrs. Robert Cochran of Trinway, Wednesday evening by the marriage of their daughter Anna Belle to W. G. Maston by Rev. Bissell of Dresden.

Mr. Maston is a clerk in the office of the P. C. C. & St. L. Ry. Co. at Trinway and is a highly respected young man. The bride is one of the most esteemed young ladies of the community and stands beyond reproach from any standpoint.

A luxurious supper being served, the bride and groom left on No. 20 for an extended trip to Pittsburg, Harrisburg, Washington D., C., Baltimore, New York, Boston, Buffalo, Niagara Falls and Cleveland, accompanied by the best wishes of their many friends and acquaintances.

Miss Means Will Visit Here

Miss Nell Means of Pittsburg will arrive Saturday in her touring car to be the guest Sunday of Miss Iva McCoy of Chestnut street. Miss McCoy will accompany her home Monday

Patriarch's Ball A Grand Success

There was a large crowd at the dance given by the Patriarch's Militant Wednesday evening. The music furnished by the Johnston orchestra was never better, and every one enjoyed the best kind of a good time. There were a number of out of town people in attendance.

Picnic at Six Mile Dam

A party composed of Mr. and Mrs. Brophy of Nakomis, Ill., and Mr. and Mrs. Ed LeRetilley are fishing and picnicking at the Six Mile dam today.

Meets With Miss Overholt

The Zeta Gamma Delta club meets Friday night with Myrtle Overholt on South Second street.

Quiet Stitchers Elect Officers

The Quiet Stitchers held a business meeting Wednesday evening at the home of Mrs. Rogers on Eighth street. Mrs. Henry Richeson was elected president, Mrs. Wolford, secretary and treasurer, and Mrs. Wisenburg, critic. Much fun resulted from the serving of merry-widow kisses, a most delicious confection. The members present were Mrs Schmueser, Mrs. Horn, Mrs. Haverbeck, Mrs. Magness, Mrs. Fielding Magness, Mrs. Lightell, Mrs. Brightman, Mrs. Wolford, Mrs. Wisenburg and Mrs. Wolford. The next meeting will be held in two weeks with Mrs. Wolford.

Meeting Postponed

The meeting of the Senior Endeavor of the M. P. church was postponed until next Wednesday night on account of the poor attendance. The board of trustees met Wednesday evening to arrange the work for the coming year.

Arrange to Entertain Delegates

At the meeting of the Luther League of the Eammnuel Lutheran church arrangements were made to entertain the delegates to the State convention to be held here October third. The following committees were selected:

Meeting of trains—Paul Shrigley, Ray McClintock, Elton Snyder, Arthur Lembright, Florence Adams, Sidney Turner, Clara Siegrist.

Badges—Mrs. Wein, Ethel Studer, Carrie Lembridge, Miss Anna Siegrist, Miss Mizer

Assignment of Guests—Rev. Wein, William Thresh, Furman Thresh

Decorations—Florence Adams, Mrs Wein, Clara Siegrist, Earl Studer, Ira Miller, Furman Thresh

Entertainment — Mrs. Shrigley, Thresh, Snyder, Vensel, Schleich, Wicken, Adams, Swigert, Mrs. Zinkon

Music—Orin Shrigley, J. W. Vensel

Thimble Bee Wednesday Afternoon

The Thimble Bee which was held at the home of Mrs. Alfred Peck Wednesday afternon was quite well attended, and a very enjoyable time was spent in sewing. Refreshments were served in the yard. The regular business was transacted.

In Houor of

In Honor of Miss Gillen

Miss Lulu Wright very informally entertained Wednesday evening at her home on South Fourth street, in honor of Miss Manetta Gillen of Roscoe, who will leave son for Mt. Union college. The time was most pleasantly passed with music and gmes, and dainty refreshments were served. The guests were Misses Helen LeRetilley, Mannetta Gillen and Mary Miller, Messrs. Cary Akeroyd, Arthur LeRetilley and Clarence Mack

Slumber Party Is Planned

Miss Anne Anderson will entertain a number of her friends Friday evening with a slumber party The guests will include Miss Marie Christy of Toledo, who is visiting Miss Delsie and Veronica Hanley, Miss. Mary Selby, Miss Jessie Pope, Miss Marie Hay, Miss Elsie Miller, Miss Leila Miller, Miss Delsie Hanley, Miss Veronica Hanley and Miss Jessie Smith.

Barbecue Planned

A crowd of young people have a barbecue arrnged for Thursday evening at Loves Falls. Those who will go are Misses Lulu Kuntz, Gertrude Keyes, thel Kuntz, and Ned Carr, Ralph Conover, and Reginald Dunhill.

Attends Weddings Of College Friends

Miss Edna Hay left last night at midnight for Chattannooga, Tenn., where she will remain for a couple of months attending weddings of two of her sorority sisters of Ohio Wesleyan college. Miss Gertrude Fletcher will be married October 24 and Miss Helen Stewart Nov. 3. Both young ladies have visited in Coshocton and are most pleasantly remembered. Miss Hay will arrive in Chattannooga tonight and the first social event begins at once, a reunion of six of the sorority sisters.

Miss McClure Inspecting Local Factories

Miss Mary McClure, deputy state factory and workshop inspector, completed her tasks in West Lafayette yesterday and expects to complete her work in the Coshocton factories this week. From here she will go to either Zanesville or Newark and then to Canton.

Leaves For Michigan To Enter College

Miss Margaret Matthews left this morning for Adrian, Mich., where she will attend Adrian college.

For the Bride and Groom

Mr. and Mrs. John Stewart will entertain with a family dinner in honor of Mr. and Mrs. Carl Stewart Thursday evening.

Wranglers To Have Corn Roast

The members of the Wranglers club will enjoy an outing in the form of a corn roast Friday afternoon at the Wilson farm.

Will Make Plans For The County Fair

The Ladies Auxiliary of the U. B. church will meet at the church this evening to make arrangements for serving refreshments at the county fair. The meeting is for both men and women and a good attendance is desired.

Miss Agnew Leaves Friday

Miss Margie Agnew will leave Friday morning for Columbus where she has been taking treatment for the past six weeks from Dr. Rogers. From Columbus she will go to Cleveland to attend a house party at the home of Miss Bess Waite.

The last of the week Miss Agnew and Miss Waite will go to Oberlin to attend school in the Conservatory of Music.

W. C. T. U. Attend Funeral

All the members of the Roscoe W. C. T. U. will attend the funeral of Mrs. Gleason in a body, services will be held at the home at 2 p. m. Saturday afternoon.

Cantwell's

The New Ox Blood Button

$4.00.

One of the handsomest creations of the season. We have this one in either tan or ox blood. Many other new ones. See our window.

Cantwell's

At Ruth Jones' 609 E. Main St.

Coshocton's Leading Millinery Shop, On Friday and Saturday, September 18 and 19

Will be shown the first autumn display of fine Millinery. We cannot say enough, for the new models Hats are large and very large and yet we have given considerable attention to the small hat as well as the large since, very good models are being brought out in the small hat. And a nice little jaunty hat is always in demand. We have spared no pains to have this the most wonderful display of fall patterns, that has ever been shown in Coshocton. Our designer and head trimmer, Miss Pearl Matheny, of Toledo, is an artist in her line and we feel proud to exhibit her beautiful productions to the ladies of Cosnocton. We will also have on display a larger number than usual of elegant patterns selected from the best pattern rooms of Cleveland, Pittsburg, Philadelphia and Buffalo. All we ask the ladies of Coshocton and vicinity to do, is to come and look and be convinced that Ruth Jones' is the place to buy yours hats—since the styles are right; the materials are right; the prices are right and you receive the most courteous treatment at all times. Do not buy without first coming to Ruth Jones' Millinery Shop, 609 E. Main street, two doors from Gas office. 15-17

Back At Old Home.

M. S. Lowery of Forest, Ohio, a former Coshocton man, is here to visit his brother Jefferson, of Jackson township, and also to purchase a carload of Coshocton county sheep—the best kind in the market. Mr. Lowery is a successful stockman of Hardin county and is doing well.

LANG'S

First display of Autumn Styles in Millinery Friday and Saturday, Sept. 18 and 19, 416 Main St. 14-5

Dr. Leffingwell Coming

Rev. A. Leffingwell, general missionary of the Episcopal church will be in Coshocton on Sunday, Sept. 27 to conduct holy communion and the regular services. Next Sunday there will be the usual services conducted by Lay Reader Riblet.

Autumn Millinery Opening

Sept. 18—19, 1908

A cordial invitation is extended to all to inspect my attractive showing of fall hats, Friday and Saturday. The line of misses' and children's hats is very complete and many desirable hats at moderate prices will be shown. Come and see them—no trouble to show goods.

Miss Lulu McClure,
15-4 Carton Block.

Trades Allied

The printers, electrotypers and pressmen have amalgamated in to the "allied printing trades" and instead of two separate labels henceforth will as but one a sample and No. 1 of which appears in The Age today. Will Doyle is president and Chas. Carpenter secretary.

Moving Notes

Jenkins Jones has moved his family to Byesville.

A fair sweet satin skin secured using Satin skin cream and face powder. 25c.

Mrs. F. W. Munn invites you to attend her opening of fall millinery. Friday and Saturday, September 18 and 19 15-5

Special Sunday Rates.

Beginning Saturday May 23 and Sunday May 24 and continuing each Saturday and Sunday until further notice the Wheeling and Lake Erie will sell round trip tickets to Cleveland for $1.25. Tickets sold Saturday morning will be good until Sunday evening. Tickets sold Sunday morning will only be good until Sunday evening.

T. J. Hanley was in Cambridge on business Wednesday.

For Women Who Want Exclusiveness In Dress Goods

Our early showing will prove more than interesting. These new dress fabrics have been arriving every day for a week or more, and the finished pieces seem even more beautiful than when we chose them from the samples months ago. And they are the distinctly new weaves and colorings in which we place a heap of confidence.

Designs and tissues not to be seen elsewhere. Not exaggerated styles to serve as show pieces, but quiet elegance in designs which ladies will wish to wear.

Handsome Suitings in Chevron, Serges, Herrtngbone Stripes, Diagonals, etc., in exquisite shades of green, toque, navy, wine and brown.

About

Black Dress Goods

We are agents for Priestley's Black Dress Goods which means that here you can get the very best in Black that is made anywhere in the world. All sorts of weaves for your selection and approval and we invite you to the section devoted exclusively to BLACK DRESS GOODS.

Ransom's

HANDSOME FALL CLOTHES

No one with a knowledge of the fact can deny that this store has the handsomest line of men's fabrics in Coshocton. If you want clothes out of the ordinary here is the place to choose them. We only ask you to make your selection, we do the rest.

Hatter---HARRIS---Tailor

MRS. F. W. MUNN

announces her

OPENING OF FALL MILLINERY

for

Friday and Saturday, September 18 and 19

YOU ARE CORDIALLY

INVITED TO ATTEND

NewspaperARCHIVE® NewspaperARCHIVE®

Sophy of Kravonia.

By ANTHONY HOPE.
Author of "The Prisoner of Zenda."

Copyright, 1905, Anthony Hope Hawkins.

Continued from last Issue

The night broke toward dawn, the horizon grew gray. Lukovitch drew in his rein, and the party fell to a gentle trot. Their journey was almost done. Presently they halted for a few minutes, while Lukovitch and Peter Vassip held a consultation. Then they jogged on again in the same order, save that now Sophy and Dunstanbury rode with Lukovitch at the head of the party. In another half hour, the heavens lightening yet more, they could discern the double row of low trees which marked at irregular intervals the course of the river across the plain. At the same moment a row of squat buildings rose in murky white between them and the river bank. Lukovitch pointed to it with his hand.

"There we are, madame," he said. "That's the farmhouse at the right end and the barn at the left, within a hundred yards of the lock. There's our shelter till the colonel comes."

"What of the farmer?" asked Dunstanbury.

"We shall catch him in his bed—him and his wife," said Lukovitch. "There's only the pair of them. They keep the lock and have a few acres of pasture land to eke out their living. They'll give us no trouble. If they do, we can lock them in and turn the key. Then we can lie quiet in the barn. With a bit of close packing it'll take us all. Peter Vassip and I will be lock keepers if anything comes by. We know the work. Eh, Peter?"

"Aye, captain, and the man—Peter's his name, too, by the way—must give us something to hide our sheepskins."

Sophy turned to Dunstanbury. She was smiling now.

"It sounds very simple, doesn't it?" she asked.

"Then we watch our chance for a dash—when the colonel's off his guard," Lukovitch went on.

"But if he won't oblige us in that way?" asked Dunstanbury, with a laugh.

"Then he shall have the reward of his virtue in a better fight for the guns," said Lukovitch. "Now, lads, ready! Listen! I'm going forward with Peter Vassip here and four more. We'll secure the man and his wife. There might be a servant girl on the premises, too, perhaps. When you hear my whistle, the rest of you will follow. You'll take command, my lord?" He turned to Sophy. "Madame, will you come with me or stay here?"

"I'll follow with Lord Dunstanbury," she said. "We ought all to be in the barn before it's light?"

"Surely! A barge might come up or down the river, you see, and it wouldn't do for the men on board to see anybody but Vassip and me, who are to be the lock keepers."

He and Peter Vassip rode off with their party of four, and the rest waited in a field a couple of hundred yards from the barn. A dip in the ground afforded fair cover. Some of the men began to dismount, but Dunstanbury stopped them. "It's just that one never knows," he said, "and it's better to be on your horse than off it in case any trouble does come, you know."

"There oughtn't to be much trouble with the lock keeper and his wife or even with the servant girl," said Basil Williamson.

"Girls can make a difference sometimes," Sophy said, with a smile. "I did once in the Street of the Fountain over in Slava there."

Dunstanbury's precaution was amply justified, for, to their astonishment, the next instant a shot rang through the air and the moment after a loud cry. A riderless horse galloped wildly past them. The sheepskin rug across the saddle marked it as belonging to a Velsonian.

"By heaven, have they got there before us?" whispered Dunstanbury.

"I hope so. We shan't have to wait," said Sophy.

But they did wait there a moment. Then came a confused noise from the long, low barn. Then a clatter of hoofs and Lukovitch was with them again, but his comrades were four men now, not five.

To Be Continued.

It's a pity when sick ones drug the stomach or stimulate the Heart and Kidneys. That is all wrong! A weak Stomach, means weak Stomach nerves, always! And this is also true of the Heart and Kidneys. The weak nerves are instead crying out for help. This explains why Dr. Shoop's Restorative is promptly helping Stomach, Heart and Kidney ailments. The Restorative reaches out for the actual cause of these ailments—the failing "inside nerves." Anyway test the Restorative 48 hours. It won't cure so soon as that, but you will surely know that help is coming.
Sold by C. E. Anderson, Coshocton and C. M. Ferguson, Roscoe, O.

Girls Get their Shoes Shined

Coshocton girls are getting the habit of having their shoes shined at the public stands. There are an unusual number of fair ones who are regular patrons of the shinestands and take to it as naturally as the dudiest man.

Fire Horses Drill.

Every night at 8 o'clock quite a crowd gathers around the fire station to see Chief Fink and his men put their horses through their practice drill. The animals are becoming expert and do the work nicely.

LIGHTNING HITS POWDER

[Associated Dailies' Telegram]

McAlester, Okla., Sept. 17.—One miner, Arthur Richards, was killed and eight others seriously injured when lightning struck a powder magazine used by a wholesale powder company and the Samples Mining company for the storage of powder. Richards' head was completely severed from the body.

The shock of the explosion shook the country for a radius of several miles, broke windows in practically all buildings within a radius of 400 yards, and even cracked plate glasses in the business section of McAlester, nearly two miles away.

A number of miners' houses near the mine were completely demolished, as well as a long string of box cars on a siding. The explosion tore a hole 25 feet deep and 100 feet across.

Death List Grows.

Sedalia, Mo., Sept. 17.—Five additional deaths as a result of the explosion of black powder at Windsor, Mo., occurred at the hospitals in Sedalia. This brings the total dead up to 12. Among those who died was Conductor A. F. Herchberger, who, according to testimony brought out at the coroner's inquest, threw the match which caused the explosion. Ten other injured are reported as showing improvement.

$100 — REWARD — $100

The readers of this paper will be pleased to learn that there is at least one dreaded disease that science has been able to cure in all its stages, and that is Catarrh. Hall's Catarrh Cure is the only positive cure now known to the medical fraternity. Catarrh being a constitutional disease, requires a constitutional treatment. Hall's Catarrh Cure is taken internally, acting directly upon the blood and mucous surfaces of the system, thereby destroying the foundation of the disease, and giving the patient strength by building up the constitution and assisting nature in doing its work. The proprietors have so much faith in its curative powers that they offer One Hundred Dollars for any case that it fails to cure. Send for list of testimonials.
Address F. J. CHENEY & CO., Toledo, Ohio.
Sold by all druggists, 75c.
Take Hall's Family Pills for constipation.

KEENE

KEENE, Sept. 17—Mrs. Charles Pew gave a delightful surprise party Saturday evening in honor of her daughter Miss Bessie's fourteenth birthday. Games were played during the evening and a delicious supper was served. Those present were Misses Mary Dawson, Rhoda Norman, Helen McMichael, Ethel Norman, Bessie Pew, Dorothy Porter, Bessie Boyd, Ethel Crawford, Teessa Pew, Hazel Lint, Mary Pew; Messrs. Edwin Crawford, Robt. Dudgeon, Floyd Chilton, Proteor Norman, Truman Boyd, Wm. Dunfee and Joe Norman. All departed wishing her many happy birthdays.

Our schools opened here Monday with Prof. W. A. McCardy and Miss Della Leech in charge. A good attendance is reported in both roms.

Mr. and Mrs. Anderson Endsley of McCork, Neb., and Mrs. Adam Houston of Toledo are guests of their parents Mr. and Mrs. John Endsley

Glover Porter is ill at this writing

John Beall has gone to Harrison county where he will teach this year

Miss Della Leech called on Mrs. Ella Beall Tuesday evening.

Mrs. B. L. Shank and Miss Mary Dawson have returned after several days visit in Coshocton.

Attoreny Frank Ashman of Coshocton was in Keene Monday night.

We regret to hear of Rev. Chilton being called awa from this charge. He goes near Bucyrus we wish him success in his new charge.

Rev. and Mrs. Bleck are attending Presbytery.

Miss Nettie Whittemore left Tuesday for Granville where she will attend school.

Mrs. Mary Mowery has returned from Oklahoma.

Dr. W. A. McMichael has improved his propert by laying a cement walk. Mrs. Ella Beall and Mr. D. G. Whittemore expect to have cement walks laid in a few days.

READY FOR TEST

Orville Wright Expects to Make Official Flight Soon.

Washington, Sept. 17.—Northerly winds of high velocity did not subside in time to permit of a flight by Orville Wright in his aeroplane at Fort Myer.

He was at the testing grounds intending to make a flight should the wind die down or shift to a southerly direction. "The wind is blowing from the back of the starting track," he said. "We could start if the wind was facing us, but with a wind blowing from the rear it would be impossible to lift the machine from the ground with two men in it."

Mr. Wright expects to make his official speed trial trip this week. He changed his propellers, replacing those he has been using with another pair of greater diameter.

The arrangements for the official speed trial have been practically completed by Major George O. Squier, acting chief signal officer. The course will be five miles to the south of Fort Myer to Shooters Hill, near Alexandria, Va., and return.

CASTORIA
For Infants and Children.
The Kind You Have Always Bought
Bears the Signature of Chas. H. Fletcher

Danderine

EVERYBODY CAN HAVE BEAUTIFUL HAIR NOW, and they don't have to wait weeks and months for results either. You will notice marked improvement after the very first application.

Danderine is quickly and thoroughly absorbed by the scalp and the hair soon shows the effects of its wonderfully invigorating and Life-producing qualities. It is pleasant and easy to use—simply apply it to the scalp and hair once a day until the hair begins to grow, then two or three times a week till desired results are obtained.

A lady from California writes in substance as follows:
"As I am using your wonderful hair tonic for several months and at last I am now blessed with a wonderful suit of hair that measures over 3 inches in length; the brand is over 3 inches around.

Another from New Jersey:
"After using sixth bottle I am happy to say that I have a fine head of hair as anyone in New Jersey.

This Great Hair-Growing Remedy can now be had at all druggists in three sizes, 25c, 50c and $1.00 per bottle.

Cut This Out — Free To show how quickly Danderine acts we will send a large sample free by return mail to anyone who sends this free coupon to the Knowlton Danderine Co., Chicago, with their name and address and 10c in silver or stamps to pay postage.

Grows Hair and we can PROVE IT!

ADVERTISEMENT | ADVERTISEMENT

Statement Of Revenue From The Liquor Traffic

In Coshocton County, Ohio, for the Year ending January 1, 1908
Collections for the Year:

City of Coshocton only	$26,000.00	
Subsequent assessments	1,035.14	
Subsequent assessments	1,527.47	
Total receipts		$28,562.61
Refunded, discontinuances		1,966.95
Net collections for year		$26,595.66

This amount is distributed as follows:

To State of Ohio	$ 7,717.33	
County Poor Fund	5,144.87	
To the City of Coshocton	12,862.22	
Auditor's and Treasurer's Fees	817.24	
Total as above		$26,595.66

Expenses of Supporting Poor, Criminals and Courts, etc.

In Coshocton County, Ohio, for the Year ending September 1, 1907

For Support of Poor and Charitable Institutions, including Out-Door Relief, Clothing for Insane, Imbecile, Blind, etc.		$10,993.03
Paid by County for Expense of Courts, including Justice, Mayor and Police Courts in County, Judges' Salary, Court Bailiffs' and Court Stenographers', and Jurors' Fees, etc		6,741.42
Paid for Support and Care of Criminals, including Clothing, Medicines, Bedding, etc.		902.24
Total cost		$18,639.69
From this deduct Fines and Costs paid in	$ 990.42	
Proceeds from Infirmary Farm paid in	743.93	
Total deduct		1,734.35
Net expense to County		$16,905.24

Summary

Total Revenue from Liquor Traffic	$26,595.66
Total Expense of Poor, Criminals and Courts paid by County	16,905.24
Balance	$ 9,690.42

(These figures are taken from the books of the County Auditor at Coshocton)

It is a favorite argument with the Local Optionist that it costs more to prosecute criminals than the revenue amounts to, as derived from the liquor traffic

What Do These Fiugres Say?

If saloons were abolished where would this $26,595.66 from from? It would be placed upon the real estate and other visible taxable property of the county.

Hard Coughs

We publish the complete formulas of all our medicines. We are proud of them. We have nothing to conceal; no secrets to hide.

If your doctor fully endorses your taking Ayer's Cherry Pectoral for your hard cough, then buy it and use it. If he does not, then do not take a single dose of it. He knows all about this splendid medicine for coughs and colds. J. C. Ayer Co., Lowell, Mass.

¶ A rich man does not want cheap flour.
¶ A poor man can not afford to buy cheap flour.
¶ Whether rich or poor, are you using a flour that is giving perfect satisfaction? If not, why not?

WHITE LILY Flour

Stands the quality test. That's what you want.
ALWAYS GOOD AND GOOD ALL WAYS

THE HANLEY MILLING CO.
Coshocton, Ohio,

WHITE LILY Flour always comes in the blue sack —$1.35 per 50 lbs.—at your grocer's.

The Whole Thing In A Nutshell.

A house is, or is not, desirable as a residence or an investment; is, or is not, worth the money asked for it. See our list of properties themselves—and deliberately decide if what we have to offer is, or is not, a bargain. You know we rent and collect rents too.

Smith & Baker
Real Estate and Insurance Brokers
Coshocton Nat'l Bank Bldg.

HOME GROWN
Timothy Seed
Extra Clean $2.25 per bu.
Park Cash Grocery
STEWART & OVERHOLT.

Are You Troubled?

Those who suffer with distress after eating, loss of appetite, biliousness, nausea, flatulence, and other derangements of the digestive organs, should use the best means to get the stomach well and strong.
Probably no other remedy will restore you to health so surely and so naturally as

BEECHAM'S PILLS

Beecham's Pills immediately relieve acute dyspepsia, and are equally beneficial in chronic cases of indigestion and stomach weakness. They gently stimulate the digestive organs and have a wholesome effect upon the liver and bowels, cleansing and toning the entire digestive tract. Beecham's Pills relieve the weakened organs, establish healthy conditions, improve the general health, create appetite and

Strengthen the Digestion

In boxes with full directions, 10c. and 25c.

6th Street Theatre
Saturday Matinee and NIGHT Sept. 19th
GEORGE D. MACKEY
In the four act comedy-drama
'The Boy With The Boodle'
A Cyclone of Music and Fun
SPECIAL ladies and children's Matinee 10c and 25c
Evening prices 15c, 25c, 35c, 50c. No higher.
Seats on sale at Siegrist & Williams.

Spend your vacation on the Great Lakes and travel via the large, safe and comfortable steamers of the D&C Line. Your local ticket agent will sell you through tickets via the D & C Line to all Great Lake Resorts. A mammoth new steamer costing $1,250,000 has been built for this summer's service between Detroit and Cleveland.

LAKE ERIE DIVISION

Leave Detroit daily	10.30 P. M.
Arrive Cleveland daily	5.30 A. M.
Leave Cleveland daily	10.45 P. M.
Arrive Detroit daily	6.00 A. M.

Daylight trips between Detroit and Cleveland every Tuesday, Thursday and Saturday during July and August.

MACKINAC DIVISION

Lv. Toledo Mondays & *Saturdays 9.30 A. M.
*Tuesday & Thursdays 4.00 P. M.
Lv. Detroit Mondays & *Saturdays 5.00 P. M.
*Wednesdays & Fridays 9.30 A. M.
Four Trips per week *commencing June 15th

Express Steamer City of St. Ignace operates three trips per week between Detroit and Mackinac from June 25th to September 10th and thus maintains with the regular D. & C. Steamers a daily service to Mackinac.

BAY CITY DIVISION

Every Wednesday and Friday evenings from Detroit to Bay City, stopping at Port Huron, Lexington, Port Sanilac, Forester, Forestville and Port Hope enroute.

CLEVELAND & TOLEDO DIVISION

Daily daylight trips between Cleveland, Put-in-Bay and Toledo from June 10th to September 10th.
Send two-cent stamp for illustrated pamphlet.
Address, L. G. Lewis, G. P. A., Detroit, Mich.
Detroit & Cleveland Nav. Co.
PHILIP H. McMILLAN, PRES. A. A. SCHANTZ, GEN. MGR.

—See—
Glenn O. Boyd
For Fire Insurance
Office, Hunt Building
Phones—Cit. 542, Bell 399

Criterion Restaurant
Meals 25c.

CHAS. W. LOOS
REAL ESTATE AND INSURANCE
New Rodgers Building.
Corner Sixth and Main Sts.
Bell phone, Office No. 573.
Residence both phones, No. 60

G. W. BENDURE
REAL ESTATE
I build as well as boost.
If you want a home, see me

READY FOR SCHOOL
You can get all your SCHOOL BOOKS and SCHOOL SUPPLIES at
C. E. Anderson's
Drug and Book Store
404 Main Street, Coshocton, Ohio.
We are open every night.
We have both phones
We employ three registered pharmacists.
We appreciate your trade

Snyder's
Coshocton's Leading Grocery
"If It's Good Eat, We Have It."
We are always leaders — offering the first of the season
Baltimore Sealshipt Oysters
Chickens, alive or dressed at all times
Genuine Jersey Sweet Potatoes
Pure Coshocton County Bee Honey
Good old Home-Made Sweitzer Cheese
Try our famous 20c Coffee
If good goods, low prices and nice treatment will win your patronage—We most certainly will get our share.
Snyder Grocery Co.
Both Phones 21. 233 Main
Our Wagons go Everywhere

NEWSPAPER ARCHIVE® NEWSPAPER ARCHIVE®

The Age Want Columns

WANT COLUMN RATE

Twenty-four words or less six consecutive times or less 25 cents. One cent each word additional. Cash with order without exception.

If desired answers to advertisements may be addressed care of The Age.

Free Messenger Service

The Age furnishes free messenger service to want column patrons. Call either phone 182.

WANTED

WANTED—Honest man with good references to travel state of Ohio for well known Boston wholesale firm. Experience not necessary if willing to hustle. Permanent position. $60 a month and expenses. Good opportunity for promotion. Address M. B. Co., 306 Parkman Bldg. Boston, Mass.

WANTED—Married man for general farm work by the year or month. Farm located one mile from Coshocton. Inquire at Age office

WANTED—The public to know that Elson's hack line meets all trains, and answers calls promptly. Ten cents to any part of the city. Bell phone 324; Citizens 385-B.

WANTED—Girl of neat appearance for soda fountain; must have reference. W. C. Pry, corner Sixth and Main streets

WANTED—Two girls, chambermaid and dishwasher. Standen hotel

WANTED—Lady solicitors for house to house canvassing, with toilet article that can be highly recommended. Salary $9 per week and commission to good bright people. Call at once at 655 Walnut street.

WANTED—I want your furnace work, either new or repairing. I sell the best all-cast furnace on the market. Call up Citizens phone 468. C. J. Voorhees.

10 CENT HACK LINE—Call James Kirk, Citizens phone 771-A; Bell phone. Trunks transferred at reasonable rates. We take care of your baggage.

WANTED—To borrow $4,000, good real estate security. Address "X Y Z" Box 71. Coshocton, O.

WANTED —Position as stenographer by young lady. Would help in office or store in addition to regular work. References. Address Stenographer, this office.

WANTED—Boarders and lodgers at reasonable rates. Try our 25c meals and our 10c and 15c lunch at lunch tables. Campbell House, N. Third street, opposite court house

WANTED—Good competent girl for general housework. Wages $4 per week. Inquire 814 Cambridge Road, or Cit. phone 125.

WANTED—Owners of tyewriters that are not giving satisfaction to know I can make them run like new. J. C. Dunfee. Bell telephone 763.

WANTED — Competent laundress to come to the house two days each week. Inquire of Mrs. W. R. Pomerene, 226 N. Fourth street. Citizens phone 196.

WANTED—Second cook at once at Park hotel.

WANTED—Everybody to know that Wright Bros. wil make cider Friday and Saturday of each week at their cider mill in Jackson township, near Robert's school house.

WANTED—Shoe repairing at Dreher's shoe shop, 217 S. Lawn ave. All work neatly and promptly done. Your patronage solicited. H. J. Dreher

WANTED—Agents for New Kerosene Incandescent Mantle Lamp; brighter than gas or electricity; fifteenth cost, rapid seller, big profits. Continental Co., 335 Broadway, New York

FOR SALE

FOR SALE—170 acre farm, 8 miles from Coshocton, 2 miles from railroad station, improvements first class. One of the fine homes of Coshocton Co. See H. M. Ewing

SOUTH LAWN MARKET

FOR SALE—We will have plenty of peaches all this week. White Heath Clings Wednesday and Thursday. They are fine. Phone 169. The J. W. Almack Co.

FOR SALE—20 high class Delaine yearling rams, 2 stock rams. 40 brood ewes. J. L. & G. S. Sicker, Route 4, Coshocton.

PUBLIC SALE—Having sold my farm, 1 mile northeast of Adams Mills, I will sell at public sale at 10 a. m. Thursday, Oct. 1st on the premises all live stock, machinery, implements, 25 tons timothy hay, 10 tons of alfalfa, etc. to the highest bidder. J. H. Cavanaugh

FOR SALE—Labor day cow and calf. Inquire 743 Poplar street or call 694 Bell phone.

FOR SALE—At a bargain, six year old horse. Rubber tired surrey and harness. 729 Poplar street.

FOR SALE—House and lot, also vacant lot adjoining, new house in good repair, good location, all improvements, rents at $15.50 per month and always rented. A bargain for quick buyer at $1,850.00. Party leaving city. Address, W. L. care Age

FOR SALE— 6 room house with bath, closet and gas. A bargain if sold at once. 1139 Orchard street or Bell phone 732

FOR SALE— Good building lot on Walnut street. Quick buyer can pick it up at $450. Chas. W. Loos, both phones.

FOR SALE—Desirable building lot on Otsego avenue near Schott property, a bargain if taken this month. Frank Retzler, Cit. telephone 2 rings on 943.

FOR SALE

FOR SALE—Excellent business property in business district of Coshocton. Inquire of "Business" care of Age office.

FOR SALE—Five shares Pope-Gosser preferred stock. Address "M C" care Age or call 393 Bell phone from 4:30 p. m. to 8 a. m. or 398 Citizens phone during the day.

FOR SALE—Two Jacket Suits and Black Voile Dress, size 36. Inquire 121 North Sixth St.

FOR SALE—Choice new re-cleaned timothy seed at Coshocton Fur Company.

FOR RENT

FOR RENT—Six rooms—half a double house on South Fifth str. One square from Main. Big garden and fruit. Gas in house. Rent reasonable inquire of Miss Caroline Boyd, 235 S. Fifth street. Cit. phone 255-A

FOR RENT—Modern 8 room house, on Cambridge St. Inquire J. H. Hesket, 539 Cambridge Phone Cit. 608.

FOR RENT—Six room house, all modern improvements with furnace. Inquire of 862 Chestnut street. E. W. Williams next door.

FOR RENT—Furnished front room with all conveniences. 212 South 8th street, first door south of fire department.

FOR RENT—Nicely furnished front room for gentleman with modern conveniences; private entrance. Apply 1419 East Main street or Citizens phone 632-A.

FOR RENT—A modern six room house on Adams street, gas, hot and cold water, bath, etc. Apply J. N. Johnston, 1023 Adams street. Citizens phone A-523.

FOR RENT—Front room, furnished or unfurnished, near piano factory. Cit. phone 675-B or inquire at 1136 Orchard St.

FOR RENT—Four rooms upstairs with all conveniences for housekeeping. Inquire of Mrs. W. H. Kipp, corner Fifth and Chestnut streets

FOR RENT—Six room house with water, gas, and inside toilet on N. Ninth street. Inquire 871 East Chestnut street.

FOR RENT—Furnished room, steam heat and bath. One block from court square. Call 338 Locust St.

FOR RENT—5 room house with gas located near factories. Rent reasonable. Call 394 either phone.

FOR RENT— Three unfurnished downstairs rooms. Water in the house and gas for lighting and heating purposes. Inquire of 539, corner Vine and Eighth streets.

FOR RENT—A five room house 374 South Tenth street. Inquire at 322 Hamilton Ave.

FOR RENT—Furnished room with board in private famil. All conveniences. 728 South Lawn ave.

FOR RENT—Three upstairs rooms, furnished, suitable for light housekeeping. All modern conveniences. 318 N. 10th street; Citizens phone A-556.

FOUND AND LOST

LOST—White and yellow spotted female hound. Answers to the name of Queen. Return to 132 South Second street and receive reward.

LOST—Strand of gold beads. Finder please return and receive reward. Mabel Hamilton, 317 S. Ninth St

LOST—Thursday, Sept 10, pocket book containing $19.20, somewhere between J. M. Reed's coal bank Warsaw, O., on Simmon's run road Reward if returned to Lybarger's store at Warsaw. Bert Murray.

New Pastor Comes Saturday

Rev. Sweezy, the new pastor of the U. B. church will arrive in town Saturday and will conduct regular services at the local church for the first time Sunday.

Have you seen the new Bowling Alleys, Balls, Pins, etc. Parkview Alleys. 17-1

Harriman Owns W.& L.E.

A dispatch from Cleveland says that Harriman and Rockefeller are likely to secure control of the Wheeling & Lake Erie.

Bowling season opens Saturday, Sept. 19. Everything new and up to date. Parkview. 17-1

Want to Hear Bryan.

An effort is being made to secure a special train over the Pennsylvania from Dennison to Olumbus for the big Democratic meeting at Columbus on September 23. If it is found that a sufficient number of people from Coshocton and other points along the line will go the request for the special will be granted.

May Drop Case

The case of Jas. Wilson charged with furnishing liquor to a minor will have to be dropped for lack of prosecution. The Moore boy to whom Wilson was alleged to have furnished the whiskey claims that he went into Wilson's cellar and helped himself to the whiskey in a jug. The affidavit was filed by the boy's mother but as there is now insufficient evidence to convict the case will be dismissed. It was set for 2 o'clock Thursday afternoon.

THE CAMPAIGN ORATOR

is getting busy now, and is trying to convince the public that Taft or Bryan is the best man for the country. The man who has his clothing cleaned at the U-nee-da Dry Cleaning Establishment, needs nothing but a sample of our dry cleaning to convince him that every suit of clothes cleaned and pressed here is equal to a new one. Bring your soiled clothes to the U-nee-da Dry Cleaning Establishment. We dispose of the dirt and deliver the goods.

Postoffice Bldg. Room 15.

Citizens phone A143.

MOTOR NOTES

A model L White Steamer from Cleveland stopped at the Siegrist garage Wednesday for gasoline and supplies. It was on its way to Columbus.

Mr. and Mrs. John Shaw will make the run to Cleveland Saturday in their Mrayer-Miller machine

A Stern car from Millersburg stopped at Siegrist's for a repairs this morning. It is the same car that went over the bank at Crooked Run bridge several years ago.

J. W. Lytle and C. W. Price of Uhrichsville made the trip from that place to Coshocton in the latter's Ford runabout calling on the automobile men of the city and extending to them an invitation to attend the "auto day" at the big street fair in their city on the 25th of September. All persns interested in automobiles are cordially invited to attend.

Sick List.

Charles Wohlinger of Conesville is very ill with typhoid fever.

David Gault of Pike township underwent a successful operation at the Newark sanitarium Wednesday. Dr. McClain of this city being the surgeon. The operation was for tubercular peritonitis. Judge Gault of this city was with him.

New Baby List.

Born to Mr. and Mrs. G. F. Smith, of Chalfants, Sept. 15, a baby daughter.

Laning is Acquitted

[Associated Dailies Telegram]

FREMONT, O., Sept. 17—The jury acquitted Congressman Laning at 1:30 p. m. today

In the trial of Congressman Laning at Fremont yesterday on the charge of embezzlement, he stated on the stand that he had borrowed money in Coshocton, among other places, one loan being made to pay another. Inquiry here failed to reveal from whom he had borrowed it. It was all paid up here however.

City Bowling League for Coshocton this winter. Park View. 17-1

Zanesville Team Here Saturday

The Zanesville Times Recorders will be here Saturday to play the Greater Coshocton team at Riverside park at 3 o'clock. This time the Coshocton boys will have a foe worthy of their steel. The T. R's have been cutting considerable ice in the territory south of Coshocton county and they will no doubt be expecting to put the bug on Manager Neighbor's aggergation. They have been walloping the Malleables who played such a close game with Coshocton recently so that it is not going to be any easy task to win from the Times Recorders. The Greater Coshocton team went to Dennison today in charge of "Bill" Robertson to try conclusions with the Panhandle Athletics.

PERSONALS

Miss Alice Snyder returned from Cleveland last night where she has been the guest of Mr. and Mrs. Charles L. Cassingham.

Mrs. Glenn Davis of Westerville, is visiting at the home of Chas. Slaughter in Roscoe.

Mr. and Mrs. R. H. Boyd of Keene and Mr. Thos. Hood of Canada, are guests at the home of L. A. Robertson.

Jay Reasoner a Cambridge Phi Sig is visiting some of his brothers here

Mr. and Mrs. Chas. Smith left at noon today for North Carolina, to spend two or three weeks with Mrs. Smith's sister. Will Overholt will take Mr. Smith's place at Dawson & Smith's grocery.

Vice President Bigelow of the Meek Co. arrived today from Minneapolis.

Hay Wagon Picnic Party

About twenty-four young people made up a party who enjoyed a hay wagon ride to Canal Lewisville Wednesday evening. They were entertained at Parkhill's, while there. Out of town guests were the Misses Pearl and Daisy Jones of Youngstown.

Convention In Franklin

The Sunday school convention will be in session at Franklin Friday and Saturday, Sept. 18-19. Mr Almack of Walhonding will be in charge. Every one is cordially invited to attend.

May Be Married Tonight.

Ralph Shaffer, now in the county jail, and Miss Mary West may be married tonight unless some new complications arise in their affairs. Thus far Shaffer has not procured bond but his parents have proposed a money settlement, it is said and the girl's answer will be given this evening.

Bondsman Is Uneasy.

Nicholas Karch, of Mill Creek township, is in danger of being called upon to pay the bond of Wm. Walker, who has not been located. Mr. Karch is surety for Walker who is charged with shooting with intent to kill.

Nearly 1,500 Now in School

The total enrollment of the Coshocton public schools at the present time has reached 1487 which is 64 more than at this time last year. Owing to the large attendance Alleyone hall is being used as a study hall and recitation room. There are so many students in the Commercial course that the seating capacity is entirely too small and extra seats have been voted for by the school board.

It is quite probable that no more transfers will be made this year as the boundary lines have been set and it will be very difficult to change them.

These lines are established to suit the conveniences of all the pupils, as far as it has been possible.

Fats and Leans Cannot Decide on a Fair Umpire

"We'll make that bunch of Leans take in their horns before we get through with them" one of the corpulent Elks is alleged to have remarked "Oh, I don't know" replied a tall slim brother, "You can do a lot of blowing now but wait till the game is over."

"Go on, you're nothing but a lot of dyspeptic, hatchet faced shadows. What do you know about baseball? There won't be enough left of you to hold a post mortem."

This is a sample of the predictions that are being made by the Fats and Leans about that ball game which is to be pulled off at Riverside park week. It plainly indicates that both sides are going to win without a doubt.

The Fats are basing their strength largely upon the superior hitting qualities of Carl Manner. They expect to get at least tweaty bases on balls, because they feel positive that no pitcher could throw a ball across the plate without hitting them in the abdomen.

On the other hand, the Leans feel that Chester Smith and Carl Herbig can each be depended upon for a home run every time they step up to bat. This ought to net seven or eight scores.

The question of choosing an umpire may afford a serious stumbling block. The Leans object to allowing any one to officiate, who weighs over 160 pounds for fear he might be prejudiced in favor of the Fats.

It is said that the combined weight of the Leans is a little over a thousand pounds while the Fats tip the scales at exactly two tons

"BABY MINE"

Becoming a mother should be a source of joy, but the suffering incident to the ordeal makes its anticipation one of dread. Mother's Friend is the only remedy which relieves women of much of the pain of maternity; this hour, dreaded as woman's severest trial, is not only made less painful, but danger is avoided by its use. Those who use this remedy are no longer despondent or gloomy; nervousness, nausea and other distressing conditions are overcome, and the system is prepared for the coming event. "It is worth its weight in gold," say many who have used it.

$1.00 per bottle. Book of value to all expectant mothers mailed free.

The Bradfield Regulator Co., Atlanta, Ga.

MOTHER'S FRIEND

Results in Big Leagues

NATIONAL LEAGUE.

AT BROOKLYN— R. H. E.
Cincinnati 0 0 0 0 0 0 0 0 0—0 4 7
Brooklyn 1 0 0 2 0 0 0 0 *—3 3 0
Batteries — Dubec and McLean; Wilhelm and Dunn.

AT BOSTON— R. H. E.
Chicago 0 0 0 0 1 0 0 0 4—5 5 1
Boston 0 0 0 0 0 0 0 0 0—0 5 3
Batteries — Pfelster and Kling, Mattern, Chappelle and Fowerman.

AT NEW YORK— R. H. E.
St. Louis 0 0 0 0 0 1 0 1 0—2 8 2
New York 0 0 0 0 3 1 0 2 *—6 9 4
Batteries—Hardwin, Lush and Moran; Crandall and Freshman.

AT PHILADELPHIA— R. H. E.
Pittsburg 1 1 0 0 0 0 0 0 0—2 6 3
Philadelphia 0 1 0 2 2 0 0 0 *—5 9 3
Batteries—Camnitz, Lever and Gibson; Sparks and Dooin.

Second Game. R. H. E.
Pittsburg 0 0 0 1 0 0 0 0 1—2 10 0
Philadelphia 0 0 0 0 0 0 0 0 0—0 1 0
Batteries—Leifield and Gibson; Richie and Jacklitsch.

CLUBS	W.	L.	P.C.	CLUBS	W.	L.	P.C.
N. Y.	81	46	.646	Cin'ti	64	71	.474
Pitts.	84	52	.618	Bost.	57	78	.422
Chica.	84	52	.618	Brook.	55	81	.411
Phila.	72	59	.549	St. L.	41	89	.330

AMERICAN LEAGUE.

AT CHICAGO— R. H. E.
Chicago 1 0 0 0 0 0 0 0 0—1 3 3
Cleveland 2 0 0 2 0 0 0 0 3—7 9 1
Batteries—Flene and Sullivan; Berger and Bemis.

AT ST. LOUIS— R. H. E.
Detroit 1 0 2 0 0 0 0 0 1—4 12 2
St. Louis 0 0 0 0 0 1 0 0 0—1 7 2
Batteries—Waddell and Sith; Summers and Schmidt.

CLUBS	W.	L.	P.C.	CLUBS	W.	L.	P.C.
Det't	77	55	.579	Bost.	65	69	.485
Cleve.	77	60	.562	Phila.	64	68	.485
Chica.	75	61	.551	Wash.	59	71	.415
St. L.	74	61	.548	N. Y.	44	88	.333

A clever, popular Candy Cold Cure Tablet—called Preventics—is being dispensed by druggists everywhere. In a few hours Preventics are said to break any cold—completely. And Preventics, being so safe and toothsome, are very fine for children. No Quinine, no laxative, nothing harsh nor sickening. Box of 48—25 cents. Sold by C. E. Anderson, Coshocton and C. M. Ferguson, Roscoe, O.

Don't Just made some splendid biscuits—Gold Medal Flour BETTY.

TODAY'S MARKETS

LIVE STOCK.

[Associated Dailies Telegram]

PITTSBURG, Sept. 17—
Cattle receipts light
Prime and extra 5.50@6
Common to fair no change
Veal 5@8.50
Hogs receipts 25 loads
Prime and yorkers 6.50@7.40
Common and roughs no change
Pigs 6@6.15
Sheep and lambs, fair active
Good to prime 3@4.25
Fair to choice lambs, no change

TOLEDO, Sept. 17—
Wheat 99 3-4
Corn 79 1-2
Oats 50 1-2
Timothy 1.60
Rye 77

CHICAGO, Sept. 17—
Wheat 1.00 1-2
Oats 50
Corn 80 1-4

LOCAL GRAIN MARKET

Corrected by Hanley Milling Co.

Wheat	90
Corn	85
New Oats	45
Meal, unbolted	1 80
Meal, yellow bolted, 10 lbs.	25
Bran	1 35
Middlings	1 50
Chop	1 80
Salt, per bbl.	1 10
Rye	80
Flour, per bbl.	5 40
Flour, 1-4 bbl.	1 35
Flour, 1-8 bbl.	68
Cracked Corn	1 80
Screenings	1 35

Court House

Henry Lapp and John T. Lapp have commenced suit in common pleas court against Geo. S. Hiser, the Weidman Co. and others for $2,241.39 and foreclosure of a mortgage. The plaintiffs were surety for Mr. Hiser on a $2,500 note. Murray and Siegrist claim a prior lien on Hiser's premises. Judge Hunt represents the plaintiffs; T. H. Wheeler represents Murray and Siegrist; and J. M. Compton is attorney for Wright & Taylor of Louisville.

A transcript from Squire Wimmer's court has been filed in common pleas court in the case of the Weidman Co. vs Geo. S. Hiser for $219.27.

AGE WANT ADS
Read for profit—Use for results

Every Woman

is interested and should know about the wonderful MARVEL Whirling Spray The new Vaginal Syringe. Best—Most convenient. It cleanses instantly.

Ask your druggist for it. If he cannot supply the MARVEL, accept no other, but send stamp for illustrated book—sealed. It gives full particulars and directions invaluable to ladies. MARVEL CO. 44 East 23d Street, NEW YORK.

See D. D. BOYD

For bargains in lots, houses and land.
Phone 213.
Residence—127 Park Avenue.

Women Who Wear Well.

It is astonishing how great a change a few years of married life often make in the appearance and disposition of many women. The freshness, the charm, the brilliance vanish like the bloom from a peach which is rudely handled. The matron is only a dim shadow, a faint echo of the charming maiden. There are two reasons for this change, ignorance and neglect. Few young women appreciate the shock to the system through the change which comes with marriage and motherhood. Many neglect to deal with the unpleasant pelvic drains and weaknesses which too often come with marriage and motherhood, not understanding that this secret drain is robbing the cheek of its freshness and the form of its fairness.

As surely as the general health suffers when there is derangement of the health of the delicate womanly organs, so surely when these organs are established in health the face and form at once witness to the fact in renewed comeliness. Nearly a million women have found health and happiness in the use of Dr. Pierce's Favorite Prescription. It makes weak women strong and sick women well. Ingredients on label—contains no alcohol or harmful habit-forming drugs. Made wholly of those native, American, medicinal roots most highly recommended by leading medical authorities of all the several schools of practice for the cure of woman's peculiar ailments.

For nursing mothers, or for those broken-down in health by too frequent bearing of children, also for the expectant mothers, to prepare the system for the coming of baby and making its advent easy and almost painless, there is no medicine quite so good as "Favorite Prescription." It can do no harm in any condition of the system. It is a most potent invigorating tonic and strengthening nervine nicely adapted to woman's delicate system by a physician of large experience in the treatment of woman's peculiar ailments.

Dr. Pierce may be consulted by letter *free* of charge. Address Dr. R. V. Pierce, Invalids' Hotel and Surgical Institute, Buffalo, N. Y.

POWER

When You Want It

Is the modern idea of running machinery.

With an electric motor for each machine the power runs just when each particular machine does—when you stop that machine your expense for running it stops.

INDIVIDUAL ELECTRIC MOTORS

Cost much less to install than a power plant of your own, and they can be operated to better advantage. There is no waste power.

A MOTOR is always ready—daytime—night-time—overtime — all the time. There is no delay—no waiting for the engineer—no overtime to pay.

If you are interested, call on

Coshocton Light & Heating Co

Notice to Contractors

Notice is hereby given that the County Commissioners of Coshocton County, Ohio will receive sealed proposals at the office of the county auditor until 10:30 o'clock a. m. on the 6th day of October, 1908 and the contract will be publicly let upon said proposals for furnishing all materials tools, machinery, appliances and labor necessary for the construction of one mile of limestone macadam roadway on the lands of Chas. McClain et al in Lafayette township.

All proposals for the above work must be made in accordance with the plans and cross sections on file at the office of the county auditor and upon blank proposals furnished by the county surveyor.

Proposals for the above work must be accompanied by a certified check of $200 on a local bank as a guarantee that the bidder will enter into a written contract and bond within ten days after the same has been awarded to him said bond and contract to be approved by the county commissioners.

The county commissioners reserve the right to reject any or all bids.

By order of the county commissioners.

C. R. RANDLES,
S. 10-17-24 O 1 County Auditor

CHICHESTER'S PILLS
THE DIAMOND BRAND.
Ladies! Ask your Druggist for Chi-ches-ter's Diamond Brand Pills in Red and Gold metallic boxes, sealed with Blue Ribbon. Take no other. Buy of your Druggist. Ask for CHI-CHES-TER'S DIAMOND BRAND PILLS, for 25 years known as Best, Safest, Always Reliable
SOLD BY DRUGGISTS EVERYWHERE

THE REX COMMISSION COMPANY.

Stocks, Bonds, Grain and Provisions. Members consolidated New York Stock exchange. Direct wire connection. Stocks bought or sold for delivery

J. J. MURRAY, Correspondent.

Rooms 3 and 4. Old Opera House Building. Citizens telephone 819.

NEWSPAPER ARCHIVE® NEWSPAPER ARCHIVE®

Sarsatabs Chocolate-coated tablets, combine the most successful remedies for all humors and eruptions, stomach, liver and kidney ailments, loss of appetite, that tired feeling. They are a solid extract of Hood's Sarsaparilla, having all its wonderful medicinal power. Pleasant to take and exceedingly economical. Give great satisfaction, especially to people preferring tablet to liquid medicines. 100 doses $1. Druggists or mail. C. I. Hood Co., Lowell, Mass.
If Made by Hood It's Good.

BOYS AND GIRLS

SCHOOL SHOES

The kind that wear.

All Styles

All Leathers

$1.25

to

$2.50

Let us fit the children.

BRENDEL'S

Fitters of Feet.
Fourth and Main Streets

FENCE!

AMERICAN FENCE

In all sizes and styles.

CAR LOADS

from our store every year.

Only The American

has the HINGE JOINT.
Material hard stiff steel.

The Gray Hardware Co.

LAMBERSON
and
HERBIG
for
Reliable Insurance
Plate Glass Life
Accident Fire
Liability
Over Smith's Drug Store.

NO STAMPS REQUIRED OF THE VETERANS

Uncle Sam has opened up his heart again and hereafter the old soldiers will not have to pay any postage when they send in their pension vouchers every three months. When the pension money is sent by the government a "penalty envelope"—so called because there is a penalty for using for any other than governmental business—is enclosed so that the veteran can send in his voucher at the end of the next three month without paying any postage. Coshocton county soldiers and soldiers' widows who are just getting their pension money for this quarter are delighted to find the penalty envelope enclosed. While it means a donation of thousands of dollars on the part of the government it is no more than the old soldiers deserve and is a commendable move on the part of Uncle Sam.

Hawking Machines

Catarrh Sufferers are Nothing But Hawking, Spitting and Blowing Machines, Says an Authority

Is is possible that in these days when cleanliness and sanitary reform is being preached in the churches, schools and at public gatherings, that thousands of people will continue to suffer from catarrh, when there is an absolutely certain remedy always on hand.

Hyomei (pronounced High-o-me) is a pleasant, medicated and antiseptic air. Breathe it in and it will cure catarrh. It will stop foul breath, watery eyes, and crusts in the nose, in a few days. It is guaranteed by C. E. Anderson to do it or money back, and such a guarantee ought to be strong enough for anybody.

Entirely Cured by Hyomei

Having suffered from catarrh for about two years, and having tried numerous remedies without any satisfactory results, I finally tried Hyomei, and am glad to state that after using about one and one-half bottles I am entirely cured. I have recommended it to others with satisfactory results.—C. N. Lindsy, 407 East First Ave., Mitchell, S. D.

A complete Hyomei outfit, consisting of a strong, hard rubber pocket inhaler and a bottle of Hyomei, costs only $1, and extra bottles, if afterwards needed, cost only 50 cents each at C. E. Anderson's drug store or direct, by mail, charges prepaid, from Booth's Hyomei Co., Buffalo, N. Y.

Hyomei also cures Asthma, Bronchitis, Coughs and Colds, Croup of infants, and any inflammatory disease of the respiratory tract.

MAURICE:
The tea cakes I sent you were made from Gold Medal Flour. ROSALINE.

While you have temporary funds waiting investment, we will pay you interest on them, if left six months, and you can draw your money anytime wanted.

Our steady growth gives confidence, and conservative management a place of safety for funds.

The
Peoples Banking & Trust
Company.

DR. JAMES
HEAD-ACHE
POWDERS
CURE They soothe, heal and restore.
A Great Nerve Balm
It Cures Headaches, Neuralgia and All Kindred Ailments by Removing the Cause.

When the nerves become swollen and irritated they naturally pain and ache; these pains and aches are called Headaches, Neuralgia, Lumbago, Sciatic Rheumatism, Etc. *DR. JAMES' HEADACHE REMEDY* cures this condition by healing and curing the irritated and swollen nerves; when this is done the trouble disappears at once. Heretofore, there seems to have been nothing that would cure this disease and prevent its return, in other words, they were only able to give temporary relief, while this great remedy feeds and strengthens the weakened nerves and restores them to perfect health and activity.

They give immediate relief and will effect a permanent cure.

Two Sizes—10 Cents, 25 Cents
At All Druggists or BY MAIL.
J. W. JAMES CO.
Wheeling, W. Va.

LOCAL PRICE OF CHAUTAUQUA IS VERY LOW

The Chautauqua program committee is building what promises to be the best program yet attempted for the annual session next July and August. No announcement will be made until the whole program is completed and every number tied tight and made certain. Some of the best known public speakers in the country are being sought and it is believed that the list when announced, will greatly please the public. The committee held a fully attended meeting Wednesday afternoon at Secy. Merrell's office with A. L. Flude, of the Mutual bureau of Chicago. It will be of interest to local attendants of the Chautauqua to learn that Mr. Flude stated that the great big and successful Chautauquas of Iowa and Illinois and Missouri—the states where Chautauquas flourish—charge from $2 to $2.50 for their season tickets, and NOT TRANSFERABLE. He said very few charge as low as $1.50, and he knew of none at that price with the privilege of transfer within the family.

The program committee is composed of: Chairman H. R. McCurdy, T. L. Montgomery, R. H. Mills, W. M. Hamilton, Geo. M. Gray, W. S. Merrell and R. C. Snyder.

Tickling or dry Coughs will quickly loosen when using Dr. Shoop's Cough Remedy. And it is so thoroughly harmless, that Dr. Shoop tells mothers to use nothing else, even for very young babies. The wholesome green leaves and tender stems of a lung healing mountainous shrub give the curative properties to Dr. Shoop's Cough Remedy. It calms the cough, and heals the sensitive bronchial membranes. No opium, nochloroform nothing harsh used to injure or suppress. Demand Dr. Shoop's Accept no other.

Sold by C. E. Anderson, Coshocton and C. M. Ferguson, Roscoe, O.

COLONIST RATES TO WEST

Effective Sept. 1st and continuing daily until Oct. 31st, the W. & L. E. will have on sale second class colonist tickets to main line points in California, Oregon, Washington and intermediate points at rate of $14.50. For further information see E. E. Eckert, agent. to O 31

Wm Corder for plumbing, both phones

THE FOUNTAIN DRY GOODS COMPANY
SPECIALISTS IN WOMEN'S TAILORED GARMENTS

50 Beautiful New Tailored . . Models . .

These suits have been arriving at intervals during the last few days. They are strictly tailored garments with trimmings of satin and buttons. They represent extreme styles tempered to good taste for street wear or more dressy occasions.

The styles include the new directoire effects, long cutaway styles and semi-fitted and strictly tailored designs.

$15.00
$18.00
$25.00

The materials are the new weaves in worsteds, in stripes and fancy weaves, in two tone stripes, herringbone serges and broadcloths.

The trimmings are satin braids and buttons in beautiful designs.

The coats are all lined with the best quality of satin and taffeta.

Special Display of New Fall Waists $5 to $7.50

Some remarkable Waist values are offered on the second floor at $5 and $7.50. The sale includes some handsome styles in Taffeta Silk Waists, tailored effects with new long sleeves. Very special at the above prices.

New Fall Styles in Black Voile Skirts $10 and $12.50.

Some recent arrivals in Black French Voile Skirts seem to have touched a popular chord. They have sold rapidly but new ones are coming to take their places. They are trimmed with bands of heavy satin and a row of buttons from band to hem—a recent directoire adaptation. Skirts worth $15 in this lot at $10.

Dust Growing to be Burden

"The dust is so thick on the country roads that it is no pleasure to ride even in a modern motor car" remarked a Coshocton autoist last night. "I was out a few miles in the country today and found such a thick coating of dust on even the best roads that there was no pleasure in it at all, and when I came in I had to jump into the tub to get the grime off of me. Farmers are suffering, and the drought is getting to the killing point.

But a farmer who was in the party and overhead the conversation dryly remarked: "I'll be darned if I know whether I want it to rain or not, if this dust keeps you off the road."

DON'T WAIT

Take Advantage of Coshocton Citizen's Experience Before It's Too Late.

When the back begins to ache,
Don't wait until backache becomes chronic;
Till serious kidney troubles develop;
Till urinary troubles destroy night's rest.
Profit by a Coshocton citizen's experience.

Mrs. S. W. Scroupe, 306 North Second street, Coshocton, Ohio, says: "I suffered from kidney trouble before I knew what ailed me. I had considerable backache for a long time but did not pay much attention to it, thinking it was due to over-exertion, but when the pains increased in severity and the kidney secretions became suppressed, I was alarmed and consulted a doctor. He told me I was suffering from kidney disease but did not help me. After trying numerous remedies, Doan's Kidney Pills were brought to my notice and I bought a box at Siegrist & William's drug store. They went right to the root of the trouble and before I had used three boxes of the remedy I was so greatly helped that I ceased taking them. Doan's Kidney Pills have my endorsement."

For sale by all dealers. Price 50 cents. Foster-Milburn Co., Buffalo, New York, sole agents for the United States.

Remember the name—Doan's—and take no other.

Not a Peep from Students

The Freshmen and Sophomores were very quiet last night and no hazing was done; they probably heeded the warning of Supt. Bryant and stayed at home.

ABSOLUTE SAFETY

Is the best thing we have to offer. Other inducements are secondary importance. Upon this basis only do we solicit your patronage.

Small Change

For the accommodation of the public, we constantly keep on hand a full assortment of SMALL CHANGE. Do not hesitate to bring in your large bills when needing small change.

We pay 3% Interest on Time Certificates and Savings Accounts, and you can get your money WHENEVER you want it.

THE
Commercial National
BANK
Coshocton, Ohio.

Free Gas Grates.

Your grate equipped with gas free with each of the following contracts for piping:

4 Room House, piping and fixtures complete $18.50
5 " " " " " 21.50
6 " " " " " 26.50

TO SEPTEMBER 30th ONLY.

The Coshocton Gas Co.
603 Main St. Cit. Tel. No. 240.

A MOST EXTENSIVE COLLECTION

Of New Models In Silk And Net Waists.

Early in the season we foresaw that this would be a good fancy waist season and made ample preparations to meet your demands. We have already received a number of the new nifty up-to-date kind direct from the manufacturer.

No. 608—Is a beautiful net waist elaborately trimmed, from rows of lace and inserting on sleeves in ecru and white at $4.98.

No. 632—Ecru net waists, embroidered with brown silk, sleeves trimmed with three rows of wide lace at $3.98.

No. 500—A very pretty nuns veiling waist, silk embroidered. We have them in cream, champagne and cardinal, one of our very best values at $2.48.

These are only a few of the many good styles we have in stock. Come in and inspect the whole line.

The Thompson-McKeown Co.
(The Pennsylvania Depot is opposite our store.) THE POPULAR PRICE STORE

There are two kinds of { Doctors, Lawyers, Merchants, Mechanics, Laborers }
There are two kinds of { Men, Women, Boys, Girls }

The "Quick" and the "Dead."
Do not continue to be a "Dead One."
Get "Quick" quickly by having the cause of your "deadness" removed by Scientific Neuro-Magnetic Adjustment. The system of Neuro-Magnetism is coming into public favor by leaps and bounds.

M. H. GOODHART
Master Mechanic of the Human Machine.
233 N. 4th St., Citizens phone 434

NEWSPAPER ARCHIVE® NEWSPAPER ARCHIVE®